

# PRODUCT GUIDE



# 2018



# ACCO Brands Canada Inc.

## Product Guide

HEAD OFFICE - **ACCO Brands Canada Inc.** 7381 Bramalea Road, Mississauga, ON L5S 1C4

### TERMS AND CONDITIONS

**TERMS:** 1% - 10 days - net 30 days

**PRICES:** All prices shown exclude applicable taxes. Price and specifications are subject to change with reasonable notice. Prices are F.O.B. Toronto. All orders will be billed at the price prevailing at time of shipment.

**MINIMUM ORDERS - STOCK:** The minimum order for stock merchandise is \$1,000.00 net. Freight is extra (see delivery terms).

**STANDARD PACKING:** Stock merchandise is available for shipment from our plant in box or carton lots only.

**DELIVERY TERMS:** Terms are F.O.B. shipping. Order for stock merchandise exceeding \$3,250.00 net value will be shipped freight prepaid to all provinces in Canada. Orders below this minimum will be sent collect or prepaid and charged. Stock and Made to Order items cannot be combined to achieve prepaid shipment. All Made to Order items are F.O.B. shipping.

### CLAIMS

**DAMAGED GOODS:** Claims for damages must be noted on the carriers document upon receipt of the merchandise, ACCO Brands Canada Customer Service must be notified of the claim within 72 hours of receipt of shipment. All claims for loss or damage must be filed against ACCO Brands Canada. The product must be retained in the original box and packing until disposition is provided by ACCO Brands Canada.

**SHORT SHIPMENTS:** ACCO Brands Canada Customer Service must be notified within 72 hours for claims regarding any discrepancies against the packing list for short shipments in order to qualify for credit.

**RETURN MERCHANDISE:** ACCO Brands Canada Customer Service will not accept merchandise returned without prior consent. All product returns must accompany the RMA acknowledgement form attached to the product. Product will not be accepted without prior consent and in no instance in less than case lot or box quantities. All return merchandise must be in saleable condition and in proper ACCO Brands Canada cartons. Product returns must be sent back to ACCO within 30 day of the RMA issue date.

A 15% restocking charge will apply to all credit requests pertaining to customer error, customer cancellation or stock adjustments. All merchandise will be subject to inspection by our Returns Department prior to credit or exchange. Returns that are not prepaid and not accompanied or referenced to a numbered permission form will not be accepted.

**WARRANTY:** Products found to be defective in material or workmanship within the warranty period from date of purchase will be replaced, repaired or a credit issued. Please contact ACCO Brands Canada Customer Service for more information on specific product warranties.

**CANCELLATIONS:** Stock Merchandise may be cancelled anytime prior to shipments. Made to Order items cannot be cancelled.

### CUSTOMER SERVICE

**Customer Service Manager:**  
Kwesi Ahulu

### TOLL-FREE IN-WATTS LINES

MAIN/HEAD OFFICE ..... 1-800-268-3447  
ONTARIO & QUEBEC ..... 1-800-268-3310  
FAX/WATTS LINE (Customer Service) ..... 1-800-263-1063  
EMAIL .....customer.service@acco.com

### TERRITORY OFFICES:

British Columbia /Alberta (NWT)

Christine Prasad ..... (c) 604-652-2798

Alberta (NWT)

Gord Tucker .....(c) 416-817-6659

Manitoba/Saskatchewan/Thunder Bay/Alberta (NWT)

Chad Suffield ..... (p) 204-219-0602  
..... (c) 204-228-3235

Ontario (excluding Ottawa)

Craig McLean ..... (c) 647-205-6253

Gord Tucker .....(c) 416-817-6659

Quebec/Ottawa

Bob Décarý ..... (p) 450-739-0501  
..... (c) 514-953-3559

Michel Payette ..... (p) 819-419-0404

..... (c) 514-919-8058

Robert Toke..... (c) 514-241-8194

Atlantic

Gaetan L'Italien ..... (p) 902-435-7008  
..... (c) 902-403-6388



## INDEXES

Table of Contents .....	i-ii
Numerical Index .....	iii-xiii
Legacy GBC Item No. Cross Reference .....	xiv-xvi

## WORKSPACE TOOLS

### Stapling Products

Full Strip Staplers - Low Force .....	3,4
Full Strip Staplers .....	4-7
Half Strip Staplers - Low Force .....	8
Half Strip Staplers .....	9,10
Mini Staplers .....	10
Cartridge Electric Staplers .....	11,12
Strip Electric Staplers .....	13-15
Heavy Duty Staplers .....	15-17
Specialty Staplers .....	17
Staple Removers .....	18
Staples .....	18-21
Heavy Duty Staples .....	21-23
Stapling Cartridges .....	23,24

### Punches

How to choose .....	25,26
Everyday Desktop (3-Hole Standard Capacity) .....	27,28
Everyday Desktop (2-Hole Standard Capacity) .....	29
1 Hole Paper Punches .....	30
High Performance Heavy Duty Paper Punches .....	31-33
Extra High Capacity Punches .....	33
High Performance Heavy Duty Paper Punches .....	33
High Performance Electric Punches .....	34
Punch Key Feature Table .....	35

### Trimmers

How to choose .....	36
ClassicCut® Guillotine Trimmers .....	37,38
SmartCut™ Rotary Trimmers .....	38-41
Dual Function Trimmers .....	41

### Desktop Accessories

Desktop Accessories .....	42
---------------------------	----

### Shredders

How To Choose .....	43
Stack-and-Shred™ Auto Feed Shredders .....	44-48
TAA Compliant Commercial Shredders .....	49
Large Office Shredders .....	50
Departmental Shredders .....	51
Small Office Shredders .....	52
Executive Shredders .....	53
Personal Shredders .....	54
Shredder Supplies .....	55

### Clocks

Bates® Clocks .....	56
Swingline® Clocks .....	56,57

## DOCUMENT FINISHING

### Binding Machines

How to choose .....	58
Frequent Use Binding Machines .....	59
Moderate Use Binding Machines .....	60
Occasional Use Binding Machines .....	61

### Binding Supplies

How to choose .....	62
Business Casual Spines .....	63
WireBind Spines .....	64
Professional Covers .....	65
Business Casual Covers .....	65,66

### Report Covers

Punchless Report Covers .....	67
Tang Report Covers .....	67
High Capacity Linen .....	68
Pressboard .....	68
Presstex .....	68

### Laminating Systems

How to choose .....	69
Pouch Laminating Systems .....	70,71
Thermal Laminating Pouches .....	72
Cold Laminating Pouches .....	73
Roll Laminating Systems .....	73
EZload™ Roll Film .....	74
HeatSeal® Nap-Lam™ II Roll Film – Crystal Clear .....	74
Laminating Carriers .....	74
BadgeMates™ Security and ID Badge Accessories .....	75

## STORAGE AND ORGANIZATION

### Ring Binders

How to choose .....	76
Professional Presentation Binders .....	77,78
Heavy Duty Presentation Binders .....	79,80
Basic Presentation Binders .....	81
Professional Organization and Storage .....	82
Heavy Duty Organization and Storage .....	83,84
Specialty Organization and Storage .....	85,86
Clipboards .....	87
Catalogue Rack .....	88
Binding Cases .....	88

### Dividers

View-Tab® Dividers .....	89
--------------------------	----

### Sheet Protectors

Sheet Protectors .....	90,91
------------------------	-------

### Business Essentials

Paper Clips/Clamps .....	92,93
Push Pins .....	94
Rings .....	94
Finger Tips .....	94
Rubber Bands .....	94
Fasteners .....	95

### Data Binders

Data Binders .....	96
--------------------	----

## VISUAL COMMUNICATION

### Boards

Bulletin Boards - How to choose .....	97
Bulletin Boards - Feature Chart .....	98
Bulletin Boards .....	98-103
Modular Boards .....	104
Combination Boards .....	105,106
Bulletin Bars .....	106
Enclosed Bulletin Boards .....	107,108
Enclosed Whiteboards .....	108
Dry-Erase Boards - How to choose .....	109
Dry-Erase Boards - Feature Chart .....	110
Glass Dry-Erase Boards .....	111,112
Dry-Erase Boards .....	113-122
Chalkboards .....	123
Conference/Training Room Solutions .....	123
Cubicle Solutions .....	125
Cubicle Accessories .....	125
Cubicle Solutions .....	125,126
Planner and Calendar Boards .....	127-129
Reversible Flex Planners .....	129
Personnel Boards .....	130

### Easels

How to choose .....	131
Workstation Privacy Screen .....	133
Room Divider .....	133
Presentation Easels .....	132-135
Display Easels .....	136,138
Easel Pads .....	138,139

### Garment Racks And Costumers

Garment Racks .....	140
Garment Hooks .....	140

### Signs

Signs .....	141
LED Boards .....	142

### Board Accessories

EnduraGlide® Dry-Erase Markers .....	143
Glass Board Markers .....	143
Dry-Erase Markers .....	144,145
Dry-Erase Board Cleaners .....	145
Board Erasers .....	147
Chalkboard Eraser .....	147
Cubicle Hangers .....	148
Planning Board Accessories .....	148
Board Accessories .....	150,151

### Projection And Accessories

Overhead Projectors .....	152
Lamps .....	153,154
Transparency Film .....	155
Presentation Pointers .....	156,157
Projection Screens .....	157,158
Magnifiers .....	159
Display Systems .....	160,161

# NUMERIC INDEX

Product No.	Legacy GBC Item No.	UPC	Page No.	Product No.	Legacy GBC Item No.	UPC	Page No.
34138 00006*		0 34138 00006 9	106	34138 02307		0 34138 02307 5	101
34138 00010*		0 34138 00010 6	106	34138 02308		0 34138 02308 2	101
33816 00018		0 33816 00018 6	38	33816 02391		0 33816 02391 8	72
33816 00111		0 33816 00111 4	75	33816 02399		0 33816 02399 4	72
33816 00137		0 33816 00137 4	55	33816 02460		0 33816 02460 1	72
33816 00158		0 33816 00158 9	65	33816 02674		0 33816 02674 2	64
33816 00159		0 33816 00159 6	65	33816 02684		0 33816 02684 1	64
64474 00165*		0 64474 00165 9	143	34138 02841		0 34138 02841 4	104
33816 00182		0 33816 00182 4	66	34138 02842		0 34138 02842 1	104
33816 00260		0 33816 00260 9	65	34138 02843		0 34138 02843 8	104
72803 00350		0 72803 00350 2	34	34138 02844		0 34138 02844 5	104
33816 00893		0 33816 00893 9	72	34138 02845		0 34138 02845 2	104
33816 00928		0 33816 00928 8	72	34138 02849		0 34138 02849 0	104
33816 00950		0 33816 00950 9	63	34138 02851		0 34138 02851 3	104
33816 00953		0 33816 00953 0	63	34138 02852		0 34138 02852 0	104
33816 00964		0 33816 00964 6	63	34138 02855		0 34138 02855 1	135
33816 00967		0 33816 00967 7	63	34138 02875		0 34138 02875 9	133
33816 00978		0 33816 00978 3	63	33816 02878		0 33816 02878 4	72
33816 00981		0 33816 00981 3	63	33816 02880		0 33816 02880 7	72
33816 00990		0 33816 00990 5	63	34138 02883		0 34138 02883 4	125
33816 00992		0 33816 00992 9	63	64474 02888*		0 64474 02888 5	143
33816 00995		0 33816 00995 0	63	02892		1 40650 02892 3	16
33816 00997		0 33816 00997 4	63	02897		1 40650 02897 3	23
33816 01007		0 33816 01007 9	63	02900		1 40650 02900 3	23
33816 01313		0 33816 01313 1	63	02903		1 40650 02903 3	23
33816 01323		0 33816 01323 0	63	02904		1 40650 02904 3	23
33816 01333		0 33816 01333 9	63	34138 02933		0 34138 02933 6	104
33816 01338		0 33816 01338 4	63	34138 02933		0 34138 02933 6	104
33816 01423		0 33816 01423 7	63	34138 02933		0 34138 02933 6	125
33816 01433		0 33816 01433 6	63	34138 02933		0 34138 02933 6	148
33816 01813		0 33816 01813 6	66	33816 03107		0 33816 03107 4	60
34138 02005		0 34138 02005 0	106	33816 03109		0 33816 03109 8	34
64474 02035		0 64474 02035 3	72	33816 03158		0 33816 03158 6	40
64474 02036		0 64474 02036 0	72	33816 03222		0 33816 03222 4	72
64474 02037		0 64474 02037 7	72	33816 03223		0 33816 03223 1	72
64474 02039		0 64474 02039 1	72	34138 03476*		0 34138 03476 7	143
64474 02040		0 64474 02040 7	72	34138 03478*		0 34138 03478 1	143
64474 02042		0 64474 02042 1	72	34138 03479*		0 34138 03479 8	143
64474 02043		0 64474 02043 8	72	34138 03744-18		0 64474 03765 8	129
33816 02059		0 33816 02059 7	66	34138 03744-19		0 64474 03763 4	129
33816 02087		0 33816 02087 0	72	34138 03747-18		0 64474 03766 5	129
33816 02088		0 33816 02088 7	72	34138 03747-19		0 64474 03764 1	129
33816 02099		0 33816 02099 3	72	34138 03799*		0 34138 03799 7	120
33816 02100		0 33816 02100 6	72	34138 03800*		0 34138 03800 0	120
33816 02120		0 33816 02120 4	72	34138 03801*		0 34138 03801 7	120
34138 02301		0 34138 02301 3	101	34138 03802*		0 34138 03802 4	105
34138 02303		0 34138 02303 7	101	34138 03803*		0 34138 03803 1	120
34138 02304		0 34138 02304 4	101	34138 03812*		0 34138 03812 3	121
34138 02305		0 34138 02305 1	101	34138 03815		0 34138 03815 4	121

# NUMERIC INDEX

Product No.	Legacy GBC Item No.	UPC	Page No.	Product No.	Legacy GBC Item No.	UPC	Page No.
34138 03827*		0 34138 03827 7	103	33816 05642		0 33816 05642 8	74
34138 03830*		0 34138 03830 7	121	33816 05720		0 33816 05720 3	59
34138 03834*		0 34138 03834 5	106	33816 05827		0 33816 05827 9	74
34138 03842		0 34138 03842 0	99	33816 05828		0 33816 05828 6	74
34138 03843		0 34138 03843 7	99	33816 05960		0 33816 05960 3	40
34138 03844		0 34138 03844 4	99	10255 06070		0 10255 06070 4	21
34138 03856		0 34138 03856 7	141	10255 06075		0 10255 06075 9	21
34138 03857		0 34138 03857 4	141	64474 06563		0 33816 06563 5	73
34138 03859		0 34138 03859 8	141	33816 06586		0 33816 06586 4	41
34138 03860		0 34138 03860 4	141	33816 06587		0 33816 06587 1	40
34138 03861		0 34138 03861 1	133	33816 06588		0 33816 06588 8	40
34138 03862		0 34138 03862 8	133	33816 06589		0 33816 06589 5	40
34138 03864		0 34138 03864 2	133	33816 06591		0 33816 06591 8	40
34138 03869*		0 34138 03869 7	120	33816 06592		0 33816 06592 5	38
34138 03870*		0 34138 03870 3	120	33816 06593		0 33816 06593 2	38
34138 03871*		0 34138 03871 0	129	33816 06594		0 33816 06594 9	38
34138 03878		0 34138 03878 9	126	33816 06637		0 33816 06637 3	75
34138 03879		0 34138 03879 6	126	33816 06978		0 33816 06978 7	72
34138 03880		0 34138 03880 2	126	33816 06981		0 33816 06981 7	39
34138 03881		0 34138 03881 9	126	64474 08200		0 64474 08200 9	66
34138 03882		0 34138 03882 6	126	33816 09010		0 33816 09010 1	73
34138 03922*		0 34138 03922 9	143	33816 09013		0 33816 09013 2	60
34138 03935*		0 34138 03935 9	103	33816 09041		0 33816 09041 5	39
34138 03938*		0 34138 03938 0	103	09051		7 87870 09051 3	22
34138 03939*		0 34138 03939 7	106	18575 09080		7 18575 09080 6	155
64474 03963*		0 64474 03963 8	143	18575 09101		7 18575 09101 8	155
64474 03964*		0 64474 03964 5	143	34138 09105		0 34138 09105 0	141
33816 04005		0 33816 04005 2	66	18575 09209		7 18575 09209 1	155
33816 04006		0 33816 04006 9	66	33816 09220		0 33816 09220 4	39
33816 04011		0 33816 04011 3	65	33816 09221		0 33816 09221 1	38
33816 04131		0 33816 04131 8	72	18575 09222		7 18575 09222 0	155
33816 04150		0 33816 04150 9	65	33816 09223		0 33816 09223 5	38
33816 04331		0 33816 04331 2	72	33816 09224		0 33816 09224 2	38
33816 04752		0 33816 04752 5	75	33816 09225		0 33816 09225 9	38
64474 05006		0 64474 05006 0	73	33816 09227		0 33816 09227 3	39
33816 05007		0 33816 05007 5	73	18575 09231		7 18575 09231 2	155
33816 05055		0 33816 05055 6	73	18575 09318		7 18575 09318 0	155
33816 05056		0 33816 05056 3	73	64474 09360		0 64474 09360 9	54
33816 05115		0 33816 05115 7	75	33816 09368		0 33816 09368 3	54
33816 05118		0 33816 05118 8	75	33816 09369		0 33816 09369 0	54
33816 05125		0 33816 05125 6	75	33816 09370		0 33816 09370 6	54
50505 05131		0 50505 05131 1	85	33816 09406		0 33816 09406 2	52
50505 05436		0 50505 05436 7	86	33816 09411		0 33816 09411 6	50
34138 05443		0 34138 05443 7	125	33816 09412		0 33816 09412 3	50
34138 05444		0 34138 05444 4	125	33816 09414		0 33816 09414 7	51
33816 05451		0 33816 05451 6	73	33816 09416		0 33816 09416 1	51
33816 05639		0 33816 05639 8	74	33816 09417		0 33816 09417 8	51
33816 05641		0 33816 05641 1	74	33816 09578		0 33816 09578 6	61
50505 05641		0 50505 05641 5	85	34138 10101		0 34138 10101 8	135

# NUMERIC INDEX

Product No.	Legacy GBC Item No.	UPC	Page No.	Product No.	Legacy GBC Item No.	UPC	Page No.
13465 11182		0 13465 11182 2	63	50505 13664		0 50505 13664 3	79
64474 11258		0 33816 11258 2	74	50505 13665		0 50505 13665 0	79
78910 11271		0 78910 11271 7	91	50505 13666		0 50505 13666 7	79
34138 11620		0 34138 11620 3	37	50505 13667		0 50505 13667 4	79
50505 11781		0 50505 11781 9	90	50505 13671		0 50505 13671 1	79
50505 11790		0 50505 11790 1	90	50505 13674		0 50505 13674 2	79
50505 11792		0 50505 11792 5	90	50505 13675		0 50505 13675 9	79
50505 11795		0 50505 11795 6	90	50505 13676		0 50505 13676 6	79
50505 11796		0 50505 11796 3	90	34138 13741		0 34138 13741 3	115
78910 12703		0 78910 12703 2	90	34138 13742		0 34138 13742 0	115
50505 13011		0 50505 13011 5	87	34138 13743		0 34138 13743 7	115
50505 13013		0 50505 13013 9	87	34138 13744		0 34138 13744 4	115
50505 13021		0 50505 13021 4	87	34138 13792		0 34138 13792 5	146
50505 13341		0 50505 13341 3	84	50505 13801		0 50505 13801 2	83
50505 13361		0 50505 13361 1	83	50505 13803		0 50505 13803 6	83
50505 13363		0 50505 13363 5	83	50505 13806		0 50505 13806 7	83
50505 13371		0 50505 13371 1	84	50505 13809		0 50505 13809 8	83
50505 13391		0 50505 13391 8	84	50505 13811		0 50505 13811 1	83
50505 13454		0 50505 13454 0	79	50505 13813		0 50505 13813 5	83
50505 13455		0 50505 13455 7	79	50505 13816		0 50505 13816 6	83
50505 13456		0 50505 13456 4	79	50505 13819		0 50505 13819 7	83
50505 13531		0 50505 13531 8	83	50505 13821		0 50505 13821 0	83
50505 13533		0 50505 13533 2	83	50505 13823		0 50505 13823 4	83
50505 13534		0 50505 13534 9	83	50505 13826		0 50505 13826 5	83
50505 13536		0 50505 13536 3	83	50505 13829		0 50505 13829 6	83
50505 13537		0 50505 13537 0	83	50505 13851		0 50505 13851 7	84
50505 13539		0 50505 13539 4	83	50505 13861		0 50505 13861 6	84
50505 13541		0 50505 13541 7	83	50505 13891		0 50505 13891 3	83
50505 13543		0 50505 13543 1	83	50505 13893		0 50505 13893 7	83
50505 13544		0 50505 13544 8	83	50505 13896		0 50505 13896 8	83
50505 13546		0 50505 13546 2	83	50505 13899		0 50505 13899 9	83
50505 13547		0 50505 13547 9	83	50505 14054		300 50505 14054 2	88
50505 13549		0 50505 13549 3	83	50505 14064		300 50505 14064 1	88
50505 13551		0 50505 13551 6	83	50505 14074		300 50505 14074 0	88
50505 13553		0 50505 13553 0	83	50505 14084		300 50505 14084 9	88
50505 13554		0 50505 13554 7	83	50505 14094		300 50505 14094 8	88
50505 13556		0 50505 13556 1	83	64474 15515*		0 64474 15515 4	121
50505 13557		0 50505 13557 8	83	64474 15516*		0 64474 15516 1	121
50505 13559		0 50505 13559 2	83	64474 15517		0 64474 15517 8	106
50505 13561		0 50505 13561 5	83	64474 15518*		0 64474 15518 5	102
50505 13563		0 50505 13563 9	83	34138 15550*		0 34138 15550 9	130
50505 13565		0 50505 13565 3	83	34138 15551*		0 34138 15551 6	130
50505 13567		0 50505 13567 7	83	64474 15553*		0 64474 15553 6	145
50505 13568		0 50505 13568 4	83	64474 15745		0 64474 15745 5	144
50505 13569		0 50505 13569 1	83	64474 15762		0 64474 15762 2	141
50505 13572		0 50505 13572 1	83	64474 15800*		0 64474 15800 1	147
78910 13600		0 78910 13600 3	84	64474 15802*		0 64474 15802 5	147
78910 13601		0 78910 13601 0	84	64474 15812*		0 64474 15812 4	149
78910 13602		0 78910 13602 7	84	64474 15847*		0 64474 15847 6	122

Index is sorted by the last 5 digits of the 10 digit Product No.



# NUMERIC INDEX

Product No.	Legacy GBC Item No.	UPC	Page No.	Product No.	Legacy GBC Item No.	UPC	Page No.
64474 15859*		0 34138 20208 1	122	34138 20062		0 34138 20062 9	116
64474 15860*		0 34138 20209 8	122	34138 20063		0 34138 20063 6	116
64474 15861*		0 34138 20205 0	122	34138 20068		0 34138 20068 1	116
64474 15862*		0 34138 20207 4	122	34138 20069		0 34138 20069 8	116
64474 15865*		0 64474 15865 0	149	34138 20070*		0 34138 20070 4	145
64474 15867		0 64474 15867 4	115	34138 20071		0 34138 20071 1	116
64474 15868		0 64474 15868 1	115	34138 20072		0 34138 20072 8	116
64474 15869		0 64474 15869 8	115	34138 20073		0 34138 20073 5	114
64474 15870		0 64474 15870 4	115	34138 20074		0 34138 20074 2	114
64474 15871		0 64474 15871 1	133	34138 20075		0 34138 20075 9	114
64474 15872		0 34138 02875 9	116	34138 20076		0 34138 20076 6	114
64474 15873		0 34138 03861 1	116	34138 20077		0 34138 20077 3	114
64474 15904*		0 34138 03862 8	122	34138 20078		0 34138 20078 0	127
64474 15905*		0 64474 15905 3	147	34138 20095		0 34138 20095 7	100
18575 16000		7 18575 16000 4	152	34138 20096		0 34138 20096 4	100
50505 16453		0 50505 16453 0	31	34138 20097		0 34138 20097 1	100
50505 17021		0 50505 17021 0	68	34138 20098		0 34138 20098 8	100
50505 17921		0 50505 17921 3	68	34138 20099		0 34138 20099 5	100
26426 18003		0 26426 18003 4	145	34138 20102		0 34138 20102 2	100
26426 18013*		0 26426 18013 3	147	34138 20106		0 34138 20106 0	127
18575 18220		7 18575 18220 4	156	34138 20107		0 34138 20107 7	112
18575 18288		7 18575 18288 4	156	34138 20108		0 34138 20108 4	112
50505 19021		0 50505 19021 8	68	34138 20109		0 34138 20109 1	112
64474 19227		0 64474 19227 2	8	34138 20111		0 34138 20111 4	112
64474 19228		0 64474 19228 9	3	34138 20112		0 34138 20112 1	112
64474 19229		0 64474 19229 6	3	34138 20113		0 34138 20113 8	112
64474 19230		0 64474 19230 2	3	34138 20114		0 34138 20114 5	112
64474 19231		0 64474 19231 9	3	34138 20115		0 34138 20115 2	112
64474 19232		0 64474 19232 6	8	34138 20116		0 34138 20116 9	112
64474 19233		0 64474 19233 3	8	34138 20117		0 34138 20117 6	112
64474 19234		0 64474 19234 0	8	34138 20118		0 34138 20118 3	112
64474 19235		0 64474 19235 2	27	34138 20119		0 34138 20119 0	112
64474 19260		0 64474 19260 9	3	34138 20121		0 34138 20121 3	112
64474 19261		0 64474 19261 6	3	34138 20122		0 34138 20122 0	112
50505 19921		0 50505 19921 1	68	34138 20123		0 34138 20123 7	112
20001		7 87872 20001 3	4	34138 20125		0 34138 20125 1	128
34138 20019		0 34138 20019 3	100	34138 20127		0 34138 20127 5	128
34138 20029		0 34138 20029 2	100	34138 20128		0 34138 20128 2	127
78910 20035		0 78910 20035 3	78	34138 20143		0 34138 20143 5	113
78910 20036		0 78910 20036 0	78	34138 20145		0 34138 20145 9	113
78910 20037		0 78910 20037 7	78	34138 20146		0 34138 20146 6	113
33816 20051		0 33816 20051 7	72	34138 20148		0 34138 20148 0	113
33816 20052		0 33816 20052 4	72	34138 20149		0 34138 20149 7	113
34138 20056		0 34138 20056 8	116	34138 20155		0 34138 20155 8	113
34138 20057		0 34138 20057 5	116	34138 20156		0 34138 20156 5	113
34138 20058		0 34138 20058 2	116	34138 20158		0 34138 20158 9	113
34138 20059		0 34138 20059 9	116	34138 20161		0 34138 20161 9	118
34138 20060		0 34138 20060 5	116	34138 20162		0 34138 20162 6	118
34138 20061		0 34138 20061 2	116	34138 20163		0 34138 20163 3	118

Index is sorted by the last 5 digits of the 10 digit Product No.

# NUMERIC INDEX

Product No.	Legacy GBC Item No.	UPC	Page No.	Product No.	Legacy GBC Item No.	UPC	Page No.
34138 20164		0 34138 20164 0	118	34138 22473		0 34138 22473 1	100
34138 20165		0 34138 20165 7	118	34138 22477		0 34138 22477 9	100
34138 20166		0 34138 20166 4	118	64474 23000		0 64474 23000 4	56
34138 20167		0 34138 20167 1	118	64474 23001		0 64474 23001 1	56
34138 20168		0 34138 20168 8	118	64474 23004		0 64474 23004 2	57
34138 20169		0 34138 20169 5	118	64474 23005		0 64474 23005 9	57
34138 20171		0 34138 20171 8	118	13465 23213		0 13465 23213 8	65
34138 20172		0 34138 20172 5	118	34138 23230		0 34138 23230 9	119
34138 20173		0 34138 20173 2	118	13465 23300		0 13465 23300 5	66
34138 20200		0 34138 20200 5	134	13465 23324		0 13465 23324 1	66
34138 20205		0 34138 20205 0	132	34138 23340		0 34138 23340 5	119
34138 20207		0 34138 20207 4	132	34138 23431		0 34138 23431 0	99
34138 20208		0 34138 20208 1	131	34138 23441		0 34138 23441 9	99
34138 20209		0 34138 20209 8	132	34138 23460		0 34138 23460 0	119
34138 20210		0 34138 20210 4	108	34138 23471		0 34138 23471 6	99
34138 20212		0 34138 20212 8	108	34138 23480		0 34138 23480 8	119
34138 20213		0 34138 20213 5	140	34138 23630		0 34138 23630 7	107
34138 20214		0 34138 20214 2	140	34138 23633		0 34138 23633 8	107
34138 20215		0 34138 20215 9	108	34138 23640		0 34138 23640 6	107
34138 20220		0 34138 20220 3	108	34138 23643		0 34138 23643 7	107
34138 20221		0 34138 20221 0	108	34138 23670		0 34138 23670 3	107
34138 20224		0 34138 20224 1	140	34138 23673		0 34138 23673 4	107
34138 20225		0 34138 20225 8	140	50505 25071		0 50505 25071 4	68
34138 20226		0 34138 20226 5	108	50505 25072		0 50505 25072 1	68
34138 20233		0 34138 20233 3	108	50505 25073		0 50505 25073 8	68
34138 20235		0 34138 20235 7	108	50505 25079		0 50505 25079 0	68
34138 20332*		0 34138 20332 3	147	78910 25110		0 78910 25110 2	68
34138 20335*		0 34138 20335 4	147	34138 25146		0 34138 25146 1	119
34138 20403		0 34138 20403 0	140	34138 25148		0 34138 25148 5	119
34138 20760*		0 34138 20760 4	147	34138 25430		0 34138 25430 1	114
34138 20801		0 34138 20801 4	140	34138 25440		0 34138 25440 0	114
34138 20804		0 34138 20804 5	140	34138 25450		0 34138 25450 9	114
78910 21425		0 78910 21425 1	90	34138 25470		0 34138 25470 7	114
78910 21438		0 78910 21438 1	91	34138 25480		0 34138 25480 6	114
78910 21550		0 78910 21550 0	67	13465 25703		0 13465 25703 2	66
78910 21551		0 78910 21551 7	67	13465 25730		0 13465 25730 8	66
78910 21552		0 78910 21552 4	67	33816 25817		0 33816 25817 4	65
78910 22150		0 78910 22150 1	91	33816 25818		0 33816 25818 1	65
78910 22151		0 78910 22151 8	91	50505 25971		0 50505 25971 7	68
78910 22153		0 78910 22153 2	91	50505 25972		0 50505 25972 4	68
78910 22155		0 78910 22155 6	91	50505 25973		0 50505 25973 1	68
34138 22330		0 34138 22330 7	111	50505 25979		0 50505 25979 3	68
34138 22331		0 34138 22331 4	111	33816 26003		0 33816 26003 0	65
34138 22332		0 34138 22332 1	111	33816 26008		0 33816 26008 5	66
34138 22333		0 34138 22333 8	111	34138 26431		0 34138 26431 7	105
34138 22433		0 34138 22433 5	100	34138 26914		0 34138 26914 5	133
34138 22437		0 34138 22437 3	100	34138 27001*		0 34138 27001 1	136
34138 22443		0 34138 22443 4	100	64474 27007		0 64474 27007 9	56
34138 22447		0 34138 22447 2	100	64474 27009		0 64474 27009 4	57

Index is sorted by the last 5 digits of the 10 digit Product No.

# NUMERIC INDEX

Product No.	Legacy GBC Item No.	UPC	Page No.	Product No.	Legacy GBC Item No.	UPC	Page No.
13465 27110		0 13465 27110 6	60	78910 31033		0 78910 31033 5	82
13465 27134		0 13465 27134 2	59	78910 31034		0 78910 31034 2	82
13465 27160		0 13465 27160 1	59	18575 31239		7 18575 31239 7	153
13465 27170		0 13465 27170 0	59	18575 31270		7 18575 31270 0	154
18575 27543		7 18575 27543 2	159	78910 31927		0 78910 31927 7	90
18575 27545		7 18575 27545 6	159	34138 32101*		0 34138 32101 0	144
18575 27548		7 18575 27548 7	159	34138 32123		0 34138 32123 2	119
34138 29000*		0 34138 29000 2	136	34138 32230		0 34138 32230 7	119
74711 29950		0 74711 29950 3	17	34138 32347		0 34138 32347 2	119
34138 29976		0 34138 29976 0	111	74711 34121		0 74711 34121 9	17
34138 29977		0 34138 29977 7	111	74711 35101		0 74711 35101 0	19
34138 29978		0 34138 29978 4	111	74711 35108		0 74711 35108 9	19
34138 29979		0 34138 29979 1	111	74711 35122		0 74711 35122 5	20
34138 29984		0 34138 29984 5	124	34138 35146		0 34138 35146 8	102
34138 29985		0 34138 29985 2	124	34138 35148		0 34138 35148 2	102
34138 29986		0 34138 29986 9	124	74711 35312		0 74711 35312 0	21
34138 29987		0 34138 29987 6	124	74711 35314		0 74711 35314 4	21
34138 29988		0 34138 29988 3	117	74711 35318		0 74711 35318 2	21
34138 29989		0 34138 29989 0	117	74711 35319		0 74711 35319 9	21
34138 29990		0 34138 29990 6	117	74711 35320*		0 74711 35320 5	21
34138 29991		0 34138 29991 3	117	74711 35442		0 74711 35442 4	19
78910 30000		0 78910 30000 8	82	74711 35454		0 74711 35454 7	18
78910 30004		0 78910 30004 6	82	74711 35455		0 74711 35455 4	18
78910 30006		0 78910 30006 0	82	74711 35550		0 74711 35550 6	18
78910 30014		0 78910 30014 5	82	74711 35556		0 74711 35556 3	18
78910 30024		0 78910 30024 4	82	74711 35665		0 74711 35665 7	20
78910 30026		0 78910 30026 8	82	34138 35912*		0 34138 35912 9	102
78910 30041		0 78910 30041 1	82	34138 35923*		0 34138 35923 5	102
78910 30042		0 78910 30042 8	82	34138 36124		0 34138 36124 5	102
78910 30043		0 78910 30043 5	82	34138 36231		0 34138 36231 0	102
78910 30051		0 78910 30051 0	82	50505 36306		0 50505 36306 3	80
78910 30052		0 78910 30052 7	82	50505 36307		0 50505 36307 0	80
33816 30054		0 33816 30054 5	74	50505 36316		0 50505 36316 2	80
33816 30055		0 33816 30055 2	74	50505 36317		0 50505 36317 9	80
50505 30071		0 50505 30071 6	68	34138 36320		0 34138 36320 1	99
78910 30081		0 78910 30081 7	82	50505 36336		0 50505 36336 0	80
78910 30082		0 78910 30082 4	82	50505 36337		0 50505 36337 7	80
78910 30083		0 78910 30083 1	82	50505 36346		0 50505 36346 9	80
34138 30100		0 34138 30100 5	101	50505 36347		0 50505 36347 6	80
34138 30300		0 34138 30300 9	101	34138 36348		0 34138 36348 5	102
34138 30400		0 34138 30400 6	101	50505 36356		0 50505 36356 8	80
34138 30500		0 34138 30500 3	101	34138 36420		0 34138 36420 8	99
34138 30700		0 34138 30700 7	101	34138 36720		0 34138 36720 9	99
34138 30800		0 34138 30800 4	101	74711 37201		0 74711 37201 5	18
74711 31001		0 74711 31001 7	10	26426 38034*		0 26426 38034 2	102
74711 31002		0 74711 31002 4	7	26426 38035*		0 26426 38035 9	102
78910 31030		0 78910 31030 4	82	26426 38037*		0 26426 38037 3	120
78910 31031		0 78910 31031 1	82	78910 38306		0 78910 38306 3	83
78910 31032		0 78910 31032 8	82	50505 38601		0 50505 38601 7	86

# NUMERIC INDEX

Product No.	Legacy GBC Item No.	UPC	Page No.	Product No.	Legacy GBC Item No.	UPC	Page No.
50505 38602		0 50505 38602 4	86	33816 50005		0 33816 50005 1	54
50505 38606		0 50505 38606 2	86	5000585		6 08931 10281 3	3
50505 38609		0 50505 38609 3	86	5000586		6 08931 10281 3	3
50505 38611		0 50505 38611 6	86	5000589		6 08931 10282 3	20
50505 38612		0 50505 38612 3	86	5000590		6 08931 10282 3	3
50505 38616		0 50505 38616 1	86	5000591		6 08931 10282 3	3
50505 38619		0 50505 38619 2	86	5000594		6 08931 10282 3	20
78910 38651		0 78910 38651 4	79	5000595		6 08931 10282 3	5
78910 38652		0 78910 38652 1	79	5000598		6 08931 10283 3	9
74711 39002		0 74711 39002 6	16	33816 50026		0 33816 50026 6	71
34138 39005*		0 34138 39005 4	136	33816 50027		0 33816 50027 3	70
34138 39020*		0 34138 39020 7	138	33816 50028		0 33816 50028 0	70
50505 39701		0 50505 39701 3	86	74711 50050		0 74711 50050 0	24
50505 39703		0 50505 39703 7	86	78910 50060		0 78910 50060 6	77
50505 39709		0 50505 39709 9	86	78910 50061		0 78910 50061 3	77
50505 39711		0 50505 39711 2	86	78910 50064		0 78910 50064 4	77
50505 39713		0 50505 39713 6	86	78910 50065		0 78910 50065 1	77
50505 39719		0 50505 39719 8	86	78910 50066		0 78910 50066 8	77
34138 41027		0 34138 41027 1	142	78910 50067		0 78910 50067 5	77
34138 41028		0 34138 41028 8	142	78910 50068		0 78910 50068 2	77
34138 41038		0 34138 41038 7	146	78910 50074		0 78910 50074 3	77
34138 41039		0 34138 41039 4	146	78910 50075		0 78910 50075 0	77
34138 41040		0 34138 41040 0	146	78910 50076		0 78910 50076 7	77
74711 42132		0 74711 42132 4	15	78910 50077		0 78910 50077 4	77
64474 42404		0 64474 42404 5	87	78910 50078		0 78910 50078 1	77
64474 42410		0 64474 42410 6	87	78910 50079		0 78910 50079 8	82
50505 42521		0 50505 42521 1	86	78910 50080		0 78910 50080 4	77
50505 42522		0 50505 42522 8	86	78910 50081		0 78910 50081 1	77
50505 43331		0 50505 43331 5	78	78910 50082		0 78910 50082 8	77
50505 43333		0 50505 43333 9	78	78910 50083		0 78910 50083 5	77
50505 43340		0 50505 43340 7	78	78910 50084		0 78910 50084 2	77
50505 43341		0 50505 43341 4	78	78910 50085		0 78910 50085 9	77
78910 43358		0 78910 43358 4	67	78910 50086		0 78910 50086 6	77
78910 43361		0 78910 43361 4	67	78910 50087		0 78910 50087 3	77
74711 44401		0 74711 44401 9	6	78910 50088		0 78910 50088 0	82
78910 46051		0 78910 46051 1	78	78910 50089		0 78910 50089 7	82
78910 46101		0 78910 46101 3	78	78910 50090		0 78910 50090 3	82
78910 46151		0 78910 46151 8	78	78910 50091		0 78910 50091 0	82
72803 47014*		0 72803 47014 4	56	78910 50092		0 78910 50092 7	82
72803 47027*		0 72803 47027 4	56	78910 50093		0 78910 50093 4	82
50505 47071		0 50505 47071 6	68	13465 50123		0 13465 50123 4	72
72803 47220*		0 72803 47220 9	56	33816 50191		0 33816 50191 1	71
74711 48207		0 74711 48207 3	14	33816 50261		0 33816 50261 1	70
74711 48208		0 74711 48208 0	14	33816 50262		0 33816 50262 8	70
64474 48209		0 64474 48209 7	13	13465 50573		0 13465 50573 7	75
74711 48210		0 74711 48210 3	13	13465 51005		0 13465 51005 2	72
34138 50000		0 34138 50000 2	136	34138 51300		0 34138 51300 2	137
34138 50001		0 34138 51001 8	138	34138 51900*		0 34138 51900 4	135
33816 50004		0 33816 50004 4	60	34138 51901*		0 34138 51901 1	135

Index is sorted by the last 5 digits of the 10 digit Product No.

# NUMERIC INDEX

Product No.	Legacy GBC Item No.	UPC	Page No.	Product No.	Legacy GBC Item No.	UPC	Page No.
34138 53100		0 34138 53100 6	118	34138 56080		0 34138 56080 8	158
34138 53300		0 34138 53300 0	118	50505 56103		0 50505 56103 2	96
34138 53400		0 34138 53400 7	118	50505 56113		0 50505 56113 1	96
34138 53500		0 34138 53500 4	118	50505 56163		0 50505 56163 6	96
34138 53700		0 34138 53700 8	118	50505 56253		0 50505 56253 4	96
34138 53800		0 34138 53800 5	118	34138 56355*		0 34138 56355 7	138
74711 54014		0 74711 54014 8	94	34138 56366		0 34138 56366 3	160
74711 54031		0 74711 54031 5	94	34138 56420		0 34138 56420 2	113
74711 54032		0 74711 54032 2	94	34138 56720		0 34138 56720 3	113
74711 54033		0 74711 54033 9	94	13465 57007		0 13465 57007 0	72
74711 54035		0 74711 54035 3	94	34138 57080		0 34138 57080 7	158
50505 54042		0 50505 54042 6	96	78910 57110		0 78910 57110 1	90
50505 54052		0 50505 54052 5	96	33816 57397		0 33816 57397 0	53
50505 54072		0 50505 54072 3	96	74711 57398		0 74711 57398 6	53
50505 54112		0 50505 54112 6	96	33816 57571		0 33816 57571 4	48
50505 54122		0 50505 54122 5	96	33816 57572		0 33816 57572 1	48
74711 54501		0 74711 54501 3	7	33816 57573		0 33816 57573 8	47
74711 54551		0 74711 54551 8	7	33816 57576		0 33816 57576 9	47
34138 54803		0 34138 54803 5	118	33816 57577		0 33816 57577 6	46
34138 54806		0 34138 54806 6	113	33816 57578		0 33816 57578 3	46
34138 55002		0 34138 55002 1	136	74711 58493		0 74711 58493 7	52
5504-70-23		6 08931 10281 3	6	33816 58571		0 33816 58571 3	45
5504-70-36		6 08931 10281 3	6	33816 58576		0 33816 58576 8	45
78910 55065		0 78910 55065 6	89	33816 58577		0 33816 58577 5	44
78910 55066		0 78910 55066 3	89	33816 58578		0 33816 58578 2	44
78910 55067		0 78910 55067 0	89	33816 58582		0 33816 58582 9	49
78910 55068		0 78910 55068 7	89	33816 58583		0 33816 58583 6	49
78910 55069		0 78910 55069 4	89	13465 59003		0 13465 59003 0	72
78910 55070		0 78910 55070 0	89	34138 59463		0 34138 59463 6	116
78910 55094		0 78910 55094 6	78	34138 59463		0 34138 59463 6	133
78910 55095		0 78910 55095 3	78	34138 59467		0 34138 59467 7	133
34138 55100*		0 34138 55100 4	145	34138 59468		0 34138 59463 6	133
78910 55117		0 78910 55117 2	89	34138 59729*		0 34138 59729 3	129
78910 55118		0 78910 55118 9	89	34138 59730*		0 34138 59730 9	129
34138 55300		0 34138 55300 8	105	34138 59731*		0 34138 59731 6	129
78910 55364		0 78910 55364 0	78	34138 59734		0 34138 59734 7	129
78910 55365		0 78910 55365 7	78	34138 59735		0 34138 59735 4	129
34138 55400		0 34138 55400 5	105	34138 59736		0 34138 59736 1	129
5559-70-00		6 08931 10289 3	21	34138 59737		0 34138 59737 8	129
5559-70-94		6 08931 10280 3	6	34138 59739		0 34138 59739 2	129
34138 55631		0 34138 55631 3	118	34138 59740		0 34138 59740 8	129
34138 55641		0 34138 55641 2	118	34138 59741		0 34138 59741 5	129
5565-70-04		6 08931 10280 3	6	34138 59763*		0 34138 59763 7	121
5565-70-28		6 08931 10280 3	6	34138 59931		0 34138 59931 0	149
5565-70-69		6 08931 10280 3	6	64474 59961*		0 64474 59961 3	143
34138 55671		0 34138 55671 9	118	64474 59967		0 64474 59967 5	144
64474 55900		0 64474 55900 0	135	64474 59968		0 64474 59968 2	144
50505 56003		0 50505 56003 5	96	64474 59969		0 64474 59969 9	144
13465 56005		0 13465 56005 7	72	64474 59970		0 64474 59970 5	144



# NUMERIC INDEX

Product No.	Legacy GBC Item No.	UPC	Page No.	Product No.	Legacy GBC Item No.	UPC	Page No.
64474 59971*		0 64474 59971 2	144	50505 71713		0 50505 71713 4	95
33816 60049		0 33816 60049 2	55	50505 71714		0 50505 71714 1	95
13465 60505		0 13465 60505 5	74	64474 71772		0 64474 71772 7	81
34138 60600		0 34138 60600 1	158	50505 72010		0 50505 72010 1	93
74711 64601		0 74711 64601 7	6	50505 72020		0 50505 72020 0	93
33816 65010		0 33816 65010 7	55	50505 72022		0 50505 72022 4	93
33816 65015		0 33816 65015 2	55	50505 72024		0 50505 72024 8	93
33816 65016		0 33816 65016 9	55	50505 72050		0 50505 72050 7	93
34138 65503		0 34138 65503 0	129	50505 72100		0 50505 72100 9	93
26426 65931*		0 26426 65931 8	144	50505 72155		0 50505 72155 9	94
34138 66080		0 34138 66080 5	158	50505 72202		0 50505 72202 0	94
26426 66114*		0 26426 66114 4	144	50505 72205		0 50505 72205 1	94
74711 66402		0 74711 66402 8	2	50505 72320		0 50505 72320 1	92
74711 66412		0 74711 66412 7	8	50505 72351		0 50505 72351 5	93
34138 67080		0 34138 67080 4	158	50505 72360		0 50505 72360 7	92
34138 68480		0 34138 68480 1	158	50505 72365		0 50505 72365 2	92
74711 69008		0 74711 69008 9	12	50505 72380		0 50505 72380 5	92
74711 69270		0 74711 69270 0	12	50505 72385		0 50505 72385 0	92
74711 69495		0 74711 69495 7	24	50505 72500		0 50505 72500 7	92
78910 69615		0 78910 69615 6	88	50505 72522		0 50505 72522 9	92
34138 69680		0 34138 69680 4	158	50505 72523		0 50505 72523 6	92
50505 70012		0 50505 70012 7	95	50505 72524		0 50505 72524 3	92
50505 70013		0 50505 70013 4	95	50505 72525		0 50505 72525 0	92
50505 70014		0 50505 70014 1	95	50505 72580		0 50505 72580 9	92
50505 70021		0 50505 70021 9	95	50505 72585		0 50505 72585 4	92
50505 70022		0 50505 70022 6	95	50505 72610		0 50505 72610 3	92
50505 70023		0 50505 70023 3	95	50505 72620		0 50505 72620 2	92
64474 70185		0 64474 70185 6	71	64474 73000		0 64474 73000 9	42
50505 70324		0 50505 70324 1	95	64474 73001		0 64474 73001 6	42
50505 70424		0 50505 70424 8	95	64474 73002		0 64474 73002 3	42
34138 70517*		0 34138 70517 9	148	64474 73003		0 64474 73003 0	42
34138 70520*		0 34138 70520 9	148	64474 73005		0 64474 73005 4	42
34138 70523		0 34138 70523 0	161	73121		7 87877 73121 3	24
33816 70617		0 33816 70617 0	61	73126		7 87877 73126 3	15
50505 70723		0 50505 70723 2	95	73140		7 87877 73126 3	15
34138 71017*		0 34138 71017 3	119	73157		1 40657 73140 3	11
50505 71130		0 50505 71130 7	93	73158		7 87877 73157 3	24
50505 71138		0 50505 71138 3	93	73159		7 87877 73158 3	17
50505 71504		0 50505 71504 6	95	73279		7 87877 73279 3	7
50505 71506		0 50505 71506 0	95	73338		7 87877 73338 3	16
50505 71507		0 50505 71507 7	95	73339		7 87877 73339 3	23
50505 71605		0 50505 71605 0	94	34138 73630		0 34138 73630 2	161
50505 71612		0 50505 71612 8	93	73779		7 87877 73779 3	23
50505 71613		0 50505 71613 5	93	73782		7 87877 73782 3	19
50505 71703		0 50505 71703 5	95	50505 74003		0 50505 74003 1	27
50505 71709		0 50505 71709 7	95	50505 74005		0 50505 74005 5	30
50505 71710		0 50505 71710 3	95	50505 74014		0 50505 74014 7	30
50505 71711		0 50505 71711 0	95	74711 74017		0 74711 74017 3	30
50505 71712		0 50505 71712 7	95	50505 74020		0 50505 74020 8	27

# NUMERIC INDEX

Product No.	Legacy GBC Item No.	UPC	Page No.	Product No.	Legacy GBC Item No.	UPC	Page No.
50505 74026		0 50505 74026 0	28	76082		7 87877 76082 3	9
50505 74030		0 50505 74030 7	28	74711 76701		0 74711 76701 9	5
50505 74033		0 50505 74033 8	28	34138 76833		0 34138 76833 4	100
50505 74037		0 50505 74037 6	27	34138 76843		0 34138 76843 3	100
50505 74038		0 50505 74038 3	27	34138 76933		0 34138 76933 1	101
50505 74055		0 50505 74055 0	29	34138 76943		0 34138 76943 0	101
50505 74101		0 50505 74101 4	29	50505 77555		0 50505 77555 2	93
50505 74105		0 50505 74105 2	29	74711 77701		0 74711 77701 8	2
50505 74110		0 50505 74110 6	31	78910 78012		0 78910 78012 1	85
50505 74133		0 50505 74133 5	27	78910 78020		0 78910 78020 6	85
50505 74134		0 50505 74134 2	27	34138 78101		0 34138 78101 2	130
50505 74135		0 50505 74135 9	29	64474 78110		0 64474 78110 0	85
50505 74150		0 50505 74150 2	31	64474 78111		0 64474 78111 7	85
74711 74190		0 74711 74190 3	33	34138 78301		0 34138 78301 6	130
74711 74192		0 74711 74192 7	33	34138 78401*		0 34138 78401 3	123
74711 74194		0 74711 74194 1	33	34138 78402		0 34138 78402 0	123
50505 74350		0 50505 74350 6	32	34138 78403		0 34138 78403 7	123
50505 74357		0 50505 74357 5	32	34138 78502*		0 34138 78502 7	102
50505 74410		0 50505 74410 7	31	34138 78503		0 34138 78503 4	102
50505 74452		0 50505 74452 7	32	34138 78504		0 34138 78504 1	102
50505 74520		0 50505 74520 3	34	34138 78506*		0 34138 78506 5	105
50505 74650		0 50505 74650 7	33	74711 78890		0 74711 78890 8	9
74711 74701		0 74711 74701 1	5	74711 78892		0 74711 78892 2	9
74711 74720		0 74711 74720 2	5	74711 79141		0 74711 79141 0	10
74711 74736		0 74711 74736 3	5	74711 79168		0 74711 79168 7	10
74711 74739		0 74711 74739 4	5	34138 79552		0 34138 79552 1	143
74711 74741		0 74711 74741 7	5	34138 79553		0 34138 79553 8	143
74711 74742		0 74711 74742 4	5	50505 80310		0 50505 80310 1	79
50505 74842		0 50505 74842 6	31	50505 80315		0 50505 80315 6	79
50505 74850		0 50505 74850 1	27	50505 80320		0 50505 80320 0	79
50505 74851		0 50505 74851 8	31	50505 80330		0 50505 80330 9	79
50505 74854		0 50505 74854 9	32	34138 81000		0 34138 81000 2	135
50505 74855		0 50505 74855 6	31	50505 81340		0 50505 81340 7	79
50505 74865		0 50505 74865 5	28	64474 82100*		0 64474 82100 4	120
50505 74866		0 50505 74866 2	32	64474 82120*		0 64474 82120 2	103
50505 74868		0 50505 74868 6	32	64474 82140*		0 64474 82140 0	103
50505 74870		0 50505 74870 9	28	34138 84501		0 34138 84501 1	156
50505 74872*		0 50505 74872 3	33	34138 85370		0 34138 85370 2	150
50505 74873		0 50505 74873 0	32	34138 85374		0 34138 85374 0	150
50505 74874*		0 50505 74874 7	33	34138 85376		0 34138 85376 4	150
50505 74877		0 50505 74877 8	28	34138 85377		0 34138 85377 1	150
34138 75002		0 34138 75002 5	130	34138 85378		0 34138 85378 8	151
34138 75010		0 34138 75010 0	125	34138 85379		0 34138 85379 5	151
34138 75010		0 34138 75010 0	148	34138 85380		0 34138 85380 1	151
34138 75020		0 34138 75020 9	125	34138 85384		0 34138 85384 9	151
34138 75020		0 34138 75020 9	148	34138 85385		0 34138 85385 6	151
34138 75530		0 34138 75530 3	119	34138 85391		0 34138 85391 7	149
34138 75540		0 34138 75540 2	119	34138 85520		0 34138 85520 1	156
50505 76042		0 50505 76042 5	92	34138 85521		0 34138 85521 8	157

# NUMERIC INDEX

Product No.	Legacy GBC Item No.	UPC	Page No.	Product No.	Legacy GBC Item No.	UPC	Page No.
34138 85523		0 34138 85523 2	157	90205		7 87879 90205 3	22
34138 85563		0 34138 85563 8	120	90220		7 87879 90220 3	24
34138 85567		0 34138 85567 6	157	34138 90301*		0 34138 90301 8	149
34138 85568		0 34138 85568 3	157	34138 91120		0 34138 91120 4	37
34138 85571		0 34138 85571 3	157	34138 91150		0 34138 91150 1	37
34138 85572		0 34138 85572 0	157	34138 91180		0 34138 91180 8	37
34138 85573		0 34138 85573 7	157	64474 92120		0 64474 92120 9	41
34138 85588		0 34138 85588 1	117	34138 92121		0 34138 92121 0	39
34138 85589		0 34138 85589 8	117	34138 92121		0 34138 92121 0	39
34138 85590		0 34138 85590 4	117	34138 92121		0 34138 92121 0	40
34138 87700*		0 34138 87700 5	135	64474 92121		0 64474 92121 6	71
74711 87800		0 74711 87800 5	4	34138 92122		0 34138 92122 7	40
34138 87800		0 34138 87800 2	123	34138 92123		0 34138 92123 4	40
74711 87801		0 74711 87801 2	4	34138 93121		0 34138 93121 9	38
74711 87810		0 74711 87810 4	4	34138 93150		0 34138 93150 9	38
74711 87811		0 74711 87811 1	4	18575 93245		7 18575 93245 8	160
74711 87815		0 74711 87815 9	9	18575 93513		7 18575 93513 8	160
74711 87816		0 74711 87816 6	9	18575 93516		7 18575 93516 9	160
64474 87830		0 64474 87830 5	4	34138 95101*		0 34138 95101 9	148
64474 87831		0 64474 87831 2	8	34138 96001		0 34138 96001 1	148
74711 87840		0 74711 87840 1	2	74711 98150		0 74711 98150 7	37
74711 87870		0 74711 87870 8	2	34138 99365		0 34138 99365 1	101
78910 88201		0 78910 88201 6	81	34138 99370		0 34138 99370 5	101
78910 88203		0 78910 88203 0	81				
78910 88205		0 78910 88205 4	81				
78910 88207		0 78910 88207 8	81				
34138 89600		0 34138 89600 6	123				
34138 89600		0 34138 89600 6	138				
34138 89601		0 34138 89601 3	123				
34138 89601		0 34138 89601 3	138				
34138 89603		0 34138 89603 7	138				
34138 89604		0 34138 89604 4	139				
34138 89803		0 34138 89803 1	138				
34138 89804		0 34138 89804 8	139				
34138 89903		0 34138 89903 8	138				
34138 89904		0 34138 89904 5	139				
34138 89912		0 34138 89912 0	138				
34138 89914		0 34138 89914 4	139				
74711 90002		0 74711 90002 7	15				
90003		7 87879 90003 3	22				
90007		7 87879 90007 3	19				
90008		7 87879 90008 3	11				
74711 90009		0 74711 90009 6	21				
74711 90010		0 74711 90010 2	16				
90119		1 40659 90119 3	17				
90147		7 87879 90347 3	11				
64474 90181		0 00644 47490 3	10				
34138 90200*		0 34138 90200 0	149				
90204		7 87879 90204 3	22				

Index is sorted by the last 5 digits of the 10 digit Product No.

# Legacy GBC Item No. Cross Reference

Legacy GBC Item No.	Product No.	UPC	Page No.	Legacy GBC Item No.	Product No.	UPC	Page No.
101EL	34138 20205	0 34138 20205 0	132	23324	13465 23324	0 13465 23324 1	66
105CA	34138 59763*	0 34138 59763 7	121	2340-1	34138 00006*	0 34138 00006 9	106
1112	33816 06586	0 33816 06586 4	41	2350-1	34138 00010*	0 34138 00010 6	106
11182	13465 11182	0 13465 11182 2	63	2363	34138 23630	0 34138 23630 7	107
1122897	33816 00111	0 33816 00111 4	75	2363L	34138 23633	0 34138 23633 8	107
1162	34138 11620	0 34138 11620 3	37	2364	34138 23640	0 34138 23640 6	107
1312	33816 06587	0 33816 06587 1	40	2364L	34138 23643	0 34138 23643 7	107
1312PB	33816 06588	0 33816 06588 8	40	2367	34138 23670	0 34138 23670 3	107
1312WB	33816 06589	0 33816 06589 5	40	2367L	34138 23673	0 34138 23673 4	107
156355	34138 89914	0 34138 89914 4	139	2514493	33816 04005	0 33816 04005 2	66
156366	34138 56366	0 34138 56366 3	160	2514494	33816 04006	0 33816 04006 9	66
1701680	33816 05451	0 33816 05451 6	73	2514499	33816 04011	0 33816 04011 3	65
1760049	33816 60049	0 33816 60049 2	55	2514501	33816 04150	0 33816 04150 9	65
1765010	33816 65010	0 33816 65010 7	55	25146	34138 25146	0 34138 25146 1	119
1765015	33816 65015	0 33816 65015 2	55	25148	34138 25148	0 34138 25148 5	119
1765016	33816 65016	0 33816 65016 9	55	2543	34138 25430	0 34138 25430 1	114
190200	34138 90200*	0 34138 90200 0	149	2544	34138 25440	0 34138 25440 0	114
190300	34138 90301*	0 34138 90301 8	149	2545	34138 25450	0 34138 25450 9	114
195101	34138 95101*	0 34138 95101 9	148	2547	34138 25470	0 34138 25470 7	114
196001	34138 96001	0 34138 96001 1	148	2548	34138 25480	0 34138 25480 6	114
196001	64474 15865*	0 64474 15865 0	149	25703	13465 25703	0 13465 25703 2	66
2000036	33816 00158	0 33816 00158 9	65	25730	13465 25730	0 13465 25730 8	66
2000041	33816 00159	0 33816 00159 6	65	27110	13465 27110	0 13465 27110 6	60
2000513	33816 00182	0 33816 00182 4	66	27134	13465 27134	0 13465 27134 2	59
2001036	33816 00260	0 33816 00260 9	65	27160	13465 27160	0 13465 27160 1	59
2001499	33816 02059	0 33816 02059 7	66	27170	13465 27170	0 13465 27170 0	59
2001513	33816 01813	0 33816 01813 6	66	27E	34138 89803	0 34138 89803 1	138
2005	34138 02005	0 34138 02005 0	106	29E	34138 89903	0 34138 89903 8	138
200E	34138 03862	0 34138 03862 8	133	3000052EZ	33816 05642	0 33816 05642 8	74
20213	34138 51300	0 34138 51300 2	137	301	34138 30100	0 34138 30100 5	101
20213	34138 20213	0 34138 20213 5	140	301TE	34138 59463	0 34138 59463 6	116
20214	34138 20214	0 34138 20214 2	140	303	34138 30300	0 34138 30300 9	101
20224	34138 50000	0 34138 50000 2	136	304	34138 30400	0 34138 30400 6	101
20224	34138 20224	0 34138 20224 1	140	305	34138 30500	0 34138 30500 3	101
20225	34138 39005*	0 34138 39005 4	136	307	34138 30700	0 34138 30700 7	101
20225	34138 20225	0 34138 20225 8	140	308	34138 30800	0 34138 30800 4	101
20403	34138 50001	0 34138 51001 8	138	3125365EZ	33816 05639	0 33816 05639 8	74
20403	34138 20403	0 34138 20403 0	140	3125913EZ	33816 05641	0 33816 05641 1	74
20801	34138 39020*	0 34138 39020 7	138	3200016	33816 00893	0 33816 00893 9	72
20801	34138 20801	0 34138 20801 4	140	3200577	64474 02035	0 64474 02035 3	72
20804	34138 56355*	0 34138 56355 7	138	3200578	64474 02036	0 64474 02036 0	72
20804	34138 20804	0 34138 20804 5	140	3200579	64474 02037	0 64474 02037 7	72
2301	34138 02301	0 34138 02301 3	101	3200586	33816 02087	0 33816 02087 0	72
2303	34138 02303	0 34138 02303 7	101	3200587	33816 02088	0 33816 02088 7	72
2304	34138 02304	0 34138 02304 4	101	3200597	33816 02099	0 33816 02099 3	72
2305	34138 02305	0 34138 02305 1	101	3200598	33816 02100	0 33816 02100 6	72
2307	34138 02307	0 34138 02307 5	101	3200599	33816 02391	0 33816 02391 8	72
2308	34138 02308	0 34138 02308 2	101	3200654	33816 02460	0 33816 02460 1	72
23213	13465 23213	0 13465 23213 8	65	3202000	64474 02040	0 64474 02040 7	72
23300	13465 23300	0 13465 23300 5	66	3202002	64474 02039	0 64474 02039 1	72

# Legacy GBC Item No. Cross Reference

Legacy GBC Item No.	Product No.	UPC	Page No.	Legacy GBC Item No.	Product No.	UPC	Page No.
3202004	64474 02042	0 64474 02042 1	72	551	34138 55100*	0 34138 55100 4	145
3202005	64474 02043	0 64474 02043 8	72	56005	13465 56005	0 13465 56005 7	72
3202105	33816 02120	0 33816 02120 4	72	560S	34138 56080	0 34138 56080 8	158
3300371	33816 00928	0 33816 00928 8	72	57007	13465 57007	0 13465 57007 0	72
35146	34138 35146	0 34138 35146 8	102	570S	34138 57080	0 34138 57080 7	158
35148	34138 35148	0 34138 35148 2	102	59003	13465 59003	0 13465 59003 0	72
351900	34138 20207	0 34138 20207 4	132	60505	13465 60505	0 13465 60505 5	74
351999V	34138 89604	0 34138 89604 4	139	606	34138 60600	0 34138 60600 1	158
3745011	33816 02880	0 33816 02880 7	72	63103	34138 59736	0 34138 59736 1	129
3745022	33816 02878	0 33816 02878 4	72	63203	34138 59735	0 34138 59735 4	129
3745685	64474 05006	0 64474 05006 0	73	63244	34138 59740	0 34138 59740 8	129
3745686	33816 05007	0 33816 05007 5	73	63303	34138 59734	0 34138 59734 7	129
3745690	33816 04131	0 33816 04131 8	72	63326	34138 59741	0 34138 59741 5	129
3747143	33816 06978	0 33816 06978 7	72	63344	34138 59739	0 34138 59739 2	129
3747198	64474 06563	0 33816 06563 5	73	63351	34138 59737	0 34138 59737 8	129
3747217	33816 06637	0 33816 06637 3	75	65503	34138 65503	0 34138 65503 0	129
3747307	33816 05055	0 33816 05055 6	73	660S	34138 66080	0 34138 66080 5	158
3747308	33816 05056	0 33816 05056 3	73	670S	34138 67080	0 34138 67080 4	158
3748010	33816 05115	0 33816 05115 7	75	67E	64474 15871	0 64474 15871 1	133
3748013	33816 05118	0 33816 05118 8	75	684S	34138 68480	0 34138 68480 1	158
3748022	33816 05125	0 33816 05125 6	75	696S	34138 69680	0 34138 69680 4	158
39E	34138 89601	0 34138 89601 3	138	699365	34138 99365	0 34138 99365 1	101
39T	34138 89904	0 34138 89904 5	139	699370	34138 99370	0 34138 99370 5	101
4000014	33816 00950	0 33816 00950 9	63	70517	34138 70517*	0 34138 70517 9	148
4000020	33816 00953	0 33816 00953 0	63	70520	34138 70520*	0 34138 70520 9	148
4000038	33816 00964	0 33816 00964 6	63	70523	34138 70523	0 34138 70523 0	161
4000044	33816 00967	0 33816 00967 7	63	72028	34138 15551*	0 34138 15551 6	130
4000062	33816 00978	0 33816 00978 3	63	72029	34138 15550*	0 34138 15550 9	130
4000068	33816 00981	0 33816 00981 3	63	723230	34138 23230	0 34138 23230 9	119
4000086	33816 00990	0 33816 00990 5	63	723340	34138 23340	0 34138 23340 5	119
4000092	33816 00992	0 33816 00992 9	63	723460	34138 23460	0 34138 23460 0	119
4000098	33816 00995	0 33816 00995 0	63	723480	34138 23480	0 34138 23480 8	119
4000104	33816 00997	0 33816 00997 4	63	732123	34138 32123	0 34138 32123 2	119
4000118	33816 01007	0 33816 01007 9	63	732230	34138 32230	0 34138 32230 7	119
401TE	34138 59467	0 34138 59467 7	133	732347	34138 32347	0 34138 32347 2	119
4090022	33816 01313	0 33816 01313 1	63	735912	34138 35912*	0 34138 35912 9	102
4090034	33816 01323	0 33816 01323 0	63	735923	34138 35923*	0 34138 35923 5	102
4090046	33816 01333	0 33816 01333 9	63	736124	34138 36124	0 34138 36124 5	102
4090052	33816 01338	0 33816 01338 4	63	736231	34138 36231	0 34138 36231 0	102
4200010	33816 01423	0 33816 01423 7	63	736348	34138 36348	0 34138 36348 5	102
4200022	33816 01433	0 33816 01433 6	63	750	34138 75002	0 34138 75002 5	130
5001-10MC	34138 03478*	0 34138 03478 1	143	7501	34138 75010	0 34138 75010 0	125
5001-12MC	34138 03476*	0 34138 03476 7	143	7501	34138 75010	0 34138 75010 0	148
5001-2M	64474 02888*	0 64474 02888 5	143	7502	34138 75020	0 34138 75020 9	125
5001MC	34138 03479*	0 34138 03479 8	143	7502	34138 75020	0 34138 75020 9	148
50123	13465 50123	0 13465 50123 4	72	7553	34138 75530	0 34138 75530 3	119
50573	13465 50573	0 13465 50573 7	75	7554	34138 75540	0 34138 75540 2	119
50E	34138 89912	0 34138 89912 0	138	7683G	34138 76833	0 34138 76833 4	100
51005	13465 51005	0 13465 51005 2	72	7684G	34138 76843	0 34138 76843 3	100
51T	34138 89804	0 34138 89804 8	139	7693G	34138 76933	0 34138 76933 1	101



# Legacy GBC Item No. Cross Reference

Legacy GBC Item No.	Product No.	UPC	Page No.	Legacy GBC Item No.	Product No.	UPC	Page No.
7694G	34138 76943	0 34138 76943 0	101	9800350	72803 00350	0 72803 00350 2	34
7704250	33816 03107	0 33816 03107 4	60	9847014	72803 47014*	0 72803 47014 4	56
7704270	33816 03109	0 33816 03109 8	34	9847027	72803 47027*	0 72803 47027 4	56
7709100	33816 05720	0 33816 05720 3	59	9847220	72803 47220*	0 72803 47220 9	56
773630	34138 73630	0 34138 73630 2	161	B2316	34138 02849	0 34138 02849 0	104
77613	34138 59729*	0 34138 59729 3	129	B243G	34138 22437	0 34138 22437 3	100
77614	34138 59730*	0 34138 59730 9	129	B243LC	34138 22433	0 34138 22433 5	100
77616	34138 59731*	0 34138 59731 6	129	B244G	34138 22447	0 34138 22447 2	100
781G	34138 78101	0 34138 78101 2	130	B244LC	34138 22443	0 34138 22443 4	100
783G	34138 78301	0 34138 78301 6	130	B247G	34138 22477	0 34138 22477 9	100
78401	34138 78401*	0 34138 78401 3	123	B247LC	34138 22473	0 34138 22473 1	100
78402	34138 78402	0 34138 78402 0	123	B3423	34138 02851	0 34138 02851 3	104
78403	34138 78403	0 34138 78403 7	123	B343A	34138 23431	0 34138 23431 0	99
78506	34138 78506*	0 34138 78506 5	105	B344A	34138 23441	0 34138 23441 9	99
787700	34138 02875	0 34138 02875 9	133	B347A	34138 23471	0 34138 23471 6	99
789600	34138 89600	0 34138 89600 6	123	B363T	34138 36320	0 34138 36320 1	99
789600	64474 55900	0 64474 55900 0	135	B364T	34138 36420	0 34138 36420 8	99
789601	34138 89601	0 34138 89601 3	123	B367T	34138 36720	0 34138 36720 9	99
789601	34138 10101	0 34138 10101 8	135	B4831	34138 02852	0 34138 02852 0	104
789603	34138 59463	0 34138 59463 6	133	BTE643A	34138 26431	0 34138 26431 7	105
789604	34138 02855	0 34138 02855 1	135	M1616	34138 02841	0 34138 02841 4	104
789803	34138 26914	0 34138 26914 5	133	M2316	34138 02842	0 34138 02842 1	104
789804	34138 87700*	0 34138 87700 5	135	M2323	34138 02843	0 34138 02843 8	104
789903	34138 20200	0 34138 20200 5	134	M3423	34138 02844	0 34138 02844 5	104
789904	34138 51901*	0 34138 51901 1	135	M4831	34138 02845	0 34138 02845 2	104
789912	34138 59468	0 34138 59463 6	133	MCH10	34138 02933	0 34138 02933 6	104
789914	34138 89603	0 34138 89603 7	138	MCH10	34138 02933	0 34138 02933 6	104
81E	34138 81000	0 34138 81000 2	135	MCH10	34138 02933	0 34138 02933 6	125
820760	34138 20760*	0 34138 20760 4	147	MCH10	34138 02933	0 34138 02933 6	148
878	34138 87800	0 34138 87800 2	123	MMC25	34138 05444	0 34138 05444 4	125
9112	34138 91120	0 34138 91120 4	37	MMP25	34138 05443	0 34138 05443 7	125
9115	34138 91150	0 34138 91150 1	37	MMP75	34138 02883	0 34138 02883 4	125
9118	34138 91180	0 34138 91180 8	37	MPPC	34138 59931	0 34138 59931 0	149
920070	34138 20070*	0 34138 20070 4	145	P564T	34138 56420	0 34138 56420 2	113
920332	34138 20332*	0 34138 20332 3	147	P567T	34138 56720	0 34138 56720 3	113
920335	34138 20335*	0 34138 20335 4	147	P568T	34138 54806	0 34138 54806 6	113
9212CM	34138 92121	0 34138 92121 0	40	S531	34138 53100	0 34138 53100 6	118
9212PB	34138 92122	0 34138 92122 7	40	S533	34138 53300	0 34138 53300 0	118
9212RB	34138 92123	0 34138 92123 4	40	S534	34138 53400	0 34138 53400 7	118
9312	34138 93121	0 34138 93121 9	38	S535	34138 53500	0 34138 53500 4	118
9315	34138 93150	0 34138 93150 9	38	S537	34138 53700	0 34138 53700 8	118
9413	33816 06981	0 33816 06981 7	39	S538	34138 53800	0 34138 53800 5	118
9512	33816 06591	0 33816 06591 8	40	S553	34138 55300	0 34138 55300 8	105
9515	33816 03158	0 33816 03158 6	40	S554	34138 55400	0 34138 55400 5	105
9615	33816 06592	0 33816 06592 5	38	TE563T	34138 55631	0 34138 55631 3	118
9618	33816 06593	0 33816 06593 2	38	TE564T	34138 55641	0 34138 55641 2	118
9624	33816 06594	0 33816 06594 9	38	TE567T	34138 55671	0 34138 55671 9	118
9712	33816 00018	0 33816 00018 6	38	TE568T	34138 54803	0 34138 54803 5	118
9775008	33816 02674	0 33816 02674 2	64				
9775018	33816 02684	0 33816 02684 1	64				

# Choose the right stapler for your needs.

There are staplers built for just about any need, and finding exactly the right one can be a challenge. Swingline stocks a wide variety of products to help you meet that challenge. The following pages have been organized to help you make the right selection. Follow the information below to find the perfect stapler for your needs.

**quick reference guide**  
to help you compare products

	<b>sheet capacity:</b> find the sheet capacity at first glance
	<b>recommended staple type:</b> at a blink of an eye

## High Performance Staplers

For your most demanding requirements in the office or shared workspace

**Everyday Electric:** When speed and no force stapling is desired. Electric staplers accommodate any desktop or shared workspace need, offering a variety of capacity capabilities. Virtually effortless, these staplers do the work for you.

**High Capacity Manual:** For tackling the biggest jobs, up to 210 sheets. Ergonomically designed and offering features such as jam clearing devices and all-metal construction, these staplers fill any high capacity need.

## Everyday Desk Staplers

For those everyday stapling jobs at your workstation, at home or in the office

**Standard Capacity:** Perfect for everyday, desktop use at home or in the office. Optima® Staplers offer 25% more capacity (25 sheets) for larger everyday projects.

**Mid Capacity:** When up to 3 times more capacity is needed than usual desktop staplers.

**Compact:** Smaller staplers with many of the same features as full size staplers...smaller size for easy mobility. Use at home or the office.

**Handheld:** Personal-use grip staplers designed for handheld use with comfort and ease of use in mind.

## Portable / Mini Staplers

Mini size perfect for backpack, briefcase, or computer bag. All come with a starter box of staples

## Speciality Staplers, Staples and Removers

For special needs and projects: Staplers for a wide variety of handheld use or shared workspace applications. Don't forget the staples!



## Full Strip Staplers - Low Force



Jam Free Guaranteed\*\*



### Swingline® Optima® 70 Desk Stapler

70 Sheet capacity with Swingline® #35550 Optima® High Capacity Staples.

- Up to 50% less effort than traditional mid capacity staplers at every sheet count.
- Flat clinch anvil forms the staple, flat on the back of your document.
- Jam Free Guarantee with Swingline® #35550 Optima High Capacity Staples.
- Compact footprint brings mid capacity stapling to your desk top.
- Ergonomically designed soft touch handle enhances comfort.
- Metal mechanism for maximum durability. Silver colour with orange & black accents.
- QuickLoad™ magazine release simplifies staple loading.
- Limited lifetime warranty.

Item No.	Description	Min Ord	Inner Qty	Ctn Qty	Pallet Qty	Ctn Wt
<b>Uses Swingline® Optima™ High Capacity Staples</b>						
74711 87870	Silver	3	3	240	8.3	



### Swingline® Reduced Effort High Capacity Desk Stapler

- Requires only 1 staple size to achieve 2 to 60 sheet capacity.
- Provides 3 times more stapling capacity (up to 60 sheets) than other desktop staplers.
- Up to 30% easier to use than other desktop staplers.
- Includes 500 free staples.
- Uses unique 3/8" Optima® High Capacity staples (stock no. 35550).
- Metal construction for superior durability.
- Limited lifetime warranty.

Item No.	Description	Min Ord	Inner Qty	Ctn Qty	Pallet Qty	Ctn Wt
74711 77701	Black	1		6	720	9.6

## Full Strip Staplers - Low Force

Jam Free Guaranteed\*\*

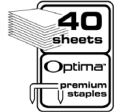

### Swingline® Optima® 40 Desk Stapler

40 Sheet capacity with standard size, Swingline® S.F.® 4® or Optima® Premium Staples.

- Up to 50% less effort than traditional staplers at every sheet count.
- Flat clinch anvil forms the staple, flat on the back of your document.
- Jam Free Guaranteed with Swingline® Optima® or S.F.® 4® Premium Staples.
- Full strip magazine holds full strips of 210 staples.
- Compact, ergonomically advanced shape with soft grips enhances handheld comfort.
- Durable metal construction for maximum performance. Silver colour with orange & black accents.
- QuickLoad™ magazine release simplifies staple loading.
- Limited lifetime warranty.

Item No.	Description	Min Ord	Inner Qty	Ctn Qty	Pallet Qty	Ctn Wt
<b>Uses Swingline® Optima™ Premium or S.F.® 4® Premium Staples</b>						
74711 87840	Silver	3		3	420	4.7



### Swingline® Optima® 25 Reduced Effort Stapler

Commercial Box

- Requires half the force of traditional staplers.
- Soft grip surfaces enhance feel and control for desktop or handheld use.
- 25 sheet capacity with consistent, superior performance.
- Full strip magazine holds full strips of 210 staples.
- Stylized, durable plastic housing with metal mechanism.
- Limited lifetime warranty.

Item No.	Description	Min Ord	Inner Qty	Ctn Qty	Pallet Qty	Ctn Wt
74711 66402	Orange/Gris	6		6	1260	6.4



## Full Strip Staplers - Low Force



### Rapid® Omnipress™ S060 Staplers

Easily staple using less force by pressing anywhere on the stapler body – even with one finger!

- Superior in-hand or desktop performance.
- SuperFlatClinch™ technology flattens the staple for 40% slimmer paper stacks.
- Ergonomic design.
- Rubber base.
- SuperFlatClinch™ technology.
- Uses 5/16" staples.
- 60 sheet capacity.
- 5 year warranty.

Item No.	Description	Min Ord	Inner Qty	Ctn Qty	Pallet Qty	Ctn Wt
<b>Uses Rapid® Omnipress™ 60 Staples</b>						
5000590	Black/grey	5	5	60	3600	21.9
5000591	Black/red	6	6	24	1152	25.8



### Rapid® Omnipress™ S030 Stapler

Easily staple using less force by pressing anywhere on the stapler body – even with one finger!

- Superior in-hand or desktop performance.
- SuperFlatClinch™ technology flattens the staple for 40% slimmer paper stacks.
- Ergonomic design.
- Rubber base.
- SuperFlatClinch™ technology.
- 30 sheet capacity.
- 5 year warranty.

Item No.	Description	Min Ord	Inner Qty	Ctn Qty	Pallet Qty	Ctn Wt
<b>Uses Rapid® Omnipress™ 30 or Swingline® S.F.®4* Premium Staples</b>						
5000585	Black/grey	6	6	24	1152	24.4
5000586	Black/red	6	6	24	1152	24.4

## Full Strip Staplers - Low Force



### Swingline® Quick Touch™ Metal Stapler

Quick Touch™ staplers offer a boost of power for effortless stapling

- Reduced effort stapling performance lets you staple quickly with a gentle touch.
- Stored energy system ensures stapling 2 sheets or 28 sheets is equally easy.
- Jam Free Guaranteed when used with recommended S.F.® 4\* Premium Staples.
- Staples up to 28 sheets at a time.
- QuickLoad™ allows easy staple loading. Staple magazine ejects from the front of the stapler with the push of a button.
- Metal construction delivers lasting durability and provides stylish appeal.
- Full size stapler holds a full strip of staples. For optimum performance, use Swingline S.F.® 4\* Premium Staples.
- Comes in black with shiny silver accents.
- Limited 5 year warranty.

Item No.	Description	Min Ord	Inner Qty	Ctn Qty	Pallet Qty	Ctn Wt
<b>Uses Swingline® S.F.®4* Premium Staples</b>						
64474 19228	Black/Silver	6	6	6	900	6.8
64474 19260	Black/Red	6	6	6	900	6.8
64474 19261	Black/Blue	6	6	6	900	6.8



### Swingline® Quick Touch™ Stapler

Quick Touch™ staplers offer a boost of power for effortless stapling

- Reduced effort stapling performance lets you staple quickly with a gentle touch. Stored energy system ensures stapling 2 sheets or 20 sheets is equally easy.
- Jam Free Guaranteed when used with recommended S.F.® 4\* premium staples. Staples up to 20 sheets at a time.
- QuickLoad™ allows easy staple loading. Staple magazine ejects from the front of the stapler with the push of a button.
- Ergonomic design with a smooth base is great for handheld stapling, and keeps stapler in place during desktop use. Full size stapler holds a full strip of staples.
- Limited 5 year warranty.

Item No.	Description	Min Ord	Inner Qty	Ctn Qty	Pallet Qty	Ctn Wt
<b>Uses Swingline® S.F.®4* Premium Staples</b>						
64474 19229	Red	6	6	6	1404	4.5
64474 19230	Blue	6	6	6	1404	4.5
64474 19231	Grey	6	6	6	1404	4.5

### Full Strip Staplers - Low Force



#### Swingline® Low Force 35x

Reduced Effort Technology reduces operating effort by 45%.

- Flat Clinch technology for flatter stacks of paper.
- Reduces effort by up to 45%.
- Staples 2-35 sheets.
- Anti-skid rubber base.
- Re-load indicator.
- Backed by the Swingline promise of reliability.
- Limited one-year warranty.

Item No.	Description	Min Ord	Inner Qty	Ctn Qty	Pallet Qty	Ctn Wt
64474 87830	Full Strip, Black	6	6	24	400	7.0

### Full Strip Staplers



#### Rapid® K2 High Capacity Desktop Stapler

High Capacity staples, front loading.

- Staples up to 50 sheets.
- Durable all metal construction.
- Rubber handle for comfort and rubber feet.
- Adjustable anvil and opens for tacking.
- Made in Sweden.

Item No.	Description	Min Ord	Inner Qty	Ctn Qty	Pallet Qty	Ctn Wt
20001	Uses Rapid® High Capacity 5/16" Staples	6	6	24	1440	12.0

### Full Strip Staplers

Jam Free Guaranteed™



#### Swingline® Optima® Desk Stapler

Jam free guarantee for every staple on your strip from first to last.

- 25% more capacity than standard staplers – staples 2–25 sheets when used with Swingline® Optima® Premium Staples or S.F.® 4® Premium Staples.
- Metal construction for maximum durability.
- Enhanced soft-feel materials for stapling comfort.
- Innovative streamlined design; patent pending.
- Limited lifetime warranty.

Item No.	Description	Min Ord	Inner Qty	Ctn Qty	Pallet Qty	Ctn Wt
<b>Uses Swingline® Optima™ Premium or S.F.® 4® Premium Staples</b>						
74711 87800	Black	3	3	12	288	13.8
74711 87801	Silver	3	3	12	288	13.8

Jam Free Guaranteed™



#### Swingline® Optima® Grip Stapler

Expertly designed to maximize handheld performance.

- Jam free guarantee for every staple on your strip from first to last.
- 25% more capacity than standard staplers – staples 2–25 sheets when used with Swingline® Optima® Premium Staples or S.F.® 4® Premium Staples.
- Smoothly contoured for enhanced handheld comfort: easy to pick up for precision and control.
- Enhanced soft-feel materials for stapling comfort.
- Metal construction for maximum durability.
- Limited lifetime warranty.

Item No.	Description	Min Ord	Inner Qty	Ctn Qty	Pallet Qty	Ctn Wt
74711 87810	Black Graphite	3	3	12	360	16.3
74711 87811	Silver	3	3	12	360	16.3



## Full Strip Staplers



### Rapid® Supreme SuperFlatClinch™ S17 Stapler

Unique design for great combination of both desktop and in-hand stapling.

- Staples up to 30 sheets.
- Ergonomic design for in-hand or desktop use.
- Opens for tacking.
- Top loading magazine for easy staple reloading.
- Compact half-strip design – SuperFlatClinch 30 Stapler.
- Full-strip design – SuperFlatClinch 30 Stapler.
- Uses 1/4" staples.
- 5 year warranty.

Item No.	Description	Min Ord	Inner Qty	Ctn Qty	Pallet Qty	Ctn Wt
<b>Uses Rapid 1/4" Staples or Swingline® S.F.®4® Premium Staples</b>						
5000595		6	6	24	1152	25.8



### Swingline® 747® Business Stapler

The ultimate in design and comfort incorporating all the dependability and quality features of the 747® Classic stapler.

- Metal cap and metal die-cast base for enhanced durability and stability.
- Performance driven mechanism with an inner rail for jam-resistant stability and long-term stapling integrity.
- Workhorse 747 architecture.
- Positive locking latch ensures the confidence and control of a secure stapling position.
- Opens for tacking flexibility.
- 25 sheet capacity
- Limited lifetime warranty.

Item No.	Description	Min Ord	Inner Qty	Ctn Qty	Pallet Qty	Ctn Wt
<b>Uses Swingline® S.F.®4® Premium Staples</b>						
74711 74741	Black (BX)*	1		12	1380	18.0
74711 74720	Chrome Finish (CL)	6	6	6	1260	7.8
74711 74742	Gunmetal Blue (BX)	1		12	1620	14.4
74711 74736	Red (CL)	1		6	1260	7.8
74711 74739	Black, Clamshell (CL)*	1		6	1260	7.2

\* Antimicrobial product protection

## Full Strip Staplers



### Swingline® 747® Classic Stapler

Dependable high quality desk stapler built to last through years of hard use.

- Metal cap and metal die-cast base for superior durability and stability.
- Performance driven mechanism with an inner rail for jam-resistant stability and long-term stapling integrity.
- Positive locking latch ensures the confidence and control of a secure stapling position.
- Opens for tacking flexibility.
- 25 sheet capacity
- Limited lifetime warranty.

Item No.	Description	Min Ord	Inner Qty	Ctn Qty	Pallet Qty	Ctn Wt
<b>Uses Swingline® S.F.®4® Premium Staples</b>						
74711 74701	Black Satin	1		12	1740	13.2



### Swingline® Premium Commercial Stapler (767)

Premium quality stapler offers exceptional performance, features, and slim contemporary styling.

- Die-cast metal construction.
- Cap lifts open to top load Speedpoint or other standard staples. Steel rail ensures smooth and accurate staple feed in channel.
- Wrap-around bar reinforces channel head to help prevent jams.
- Staple reload indicator on side of channel.
- Base latch prevents accidental opening and releases to open flat for tacking.
- Limited lifetime warranty.

Item No.	Description	Min Ord	Inner Qty	Ctn Qty	Pallet Qty	Ctn Wt
<b>Uses Swingline® S.F.®4® Premium Staples</b>						
74711 76701	Black Satin	1		12	1560	13.8

## Full Strip Staplers



### Swingline® Commercial Desk Stapler (444)

#### All-metal construction for durability.

- Positive locking latch ensures the confidence and control of a secure stapling position.
- Performance driven mechanism with an inner rail for jam-resistant stability and long-term stapling integrity.
- Limited lifetime warranty.
- Staples 2–20 sheets using S.F.® 4® staples.

Item No.	Description	Min Ord	Inner Qty	Ctn Qty	Pallet Qty	Ctn Wt
74711 44401	Black	12	12	1620	13.2	



### Leitz® NeXXt Series WOW Desktop Stapler

Desktop stapler in a vibrant polished aluminum color. Perfect stapling each time with patented Direct Impact Technology that delivers a jam-free operation. Includes starter set of staples.

- Staples up to 40 sheets of paper
- Adjustable anvil for open and closed stapling
- Integrated staple remover
- Starter set of staples included
- Limited 10-year warranty

Item No.	Description	Min Ord	Inner Qty	Ctn Qty	Pallet Qty	Ctn Wt
5504-70-23	Pink	6	6	24	1152	13.9
5504-70-36	Blue	6	6	24	80	20.0

#### Uses Leitz® 5/16" Staples

5504-70-23	Pink	6	6	24	1152	13.9
5504-70-36	Blue	6	6	24	80	20.0

# STAPLING PRODUCTS

## Full Strip Staplers



### Leitz® NeXXt Series Style Desktop Stapler

Desktop stapler in a brushed metallic color. Perfect stapling each time with patented Direct Impact Technology that delivers a jam-free operation. Includes starter set of staples.

- Staples up to 40 sheets of paper
- Adjustable anvil for open and closed stapling
- Integrated staple remover
- Starter set of staples included
- Limited 10-year warranty

Item No.	Description	Min Ord	Inner Qty	Ctn Qty	Pallet Qty	Ctn Wt
5565-70-04	White	6	6	24	80	20.0
5565-70-28	Red	6	6	24	80	20.0
5565-70-69	Blue	10	10	120	80	100.2
5559-70-94	Black	10	10	120	80	100.2



### Swingline® Durable Desk Stapler (646)

All-metal, die-cast base for durability and stability.

- Contoured and finished for comfort and flexibility.
- Tie plate for long-term consistent performance.
- Limited lifetime warranty.
- Antimicrobial product protection.

Item No.	Description	Min Ord	Inner Qty	Ctn Qty	Pallet Qty	Ctn Wt
74711 64601	Black	1		12	1620	11.4

#### Uses Swingline® S.F.® 4® Premium Staples

74711 64601	Black	1		12	1620	11.4
-------------	-------	---	--	----	------	------

## Full Strip Staplers

ANTIMICROBIAL  
PRODUCT PROTECTION™



### Swingline® Standard Stapler (545)

#### Reliable stapling performance.

- Now available in an ECO version!
- Lightweight contoured styling, molded plastic cap and base.
- Spring-action staple follower.
- Easily opens for tacking flexibility.
- Full rubber pad on base protects desktop and prevents skidding.
- NOTE: 54551 – 545 Black + 5000 Swingline Staples + Remover.
- Limited 1 year warranty.
- Antimicrobial product protection.
- Staples 2–15 sheets using S.F.® 4® staples.

Item No.	Description	Min Ord	Inner Qty	Ctn Qty	Pallet Qty	Ctn Wt
74711 54501	Black (BX) - Made From 50% Recycled Content	12	12	2304	5.7	
74711 54551	Black, Value Pack (CL)	1	12	576	15.6	



### Rapid® Eco SuperFlatCinch™ Upright Stapler

An environmentally friendly stapler with minimum use of virgin materials and maximum recycling potential.

- Staples 25 sheet of paper.
- Standard staples, top loading.
- Made from 100% post-consumer recycled plastic.
- Designed to be disassembled for recycling.
- Product packaging made from recycled cardboard.
- Opens for tacking.
- Limited 2-year warranty.

Item No.	Description	Min Ord	Inner Qty	Ctn Qty	Pallet Qty	Ctn Wt
73279	Uses Swingline® S.F.® 4® Premium Staples	6	6	24	1320	13.1

## Full Strip Staplers



### Swingline® Ultra Economy Pro Desk Stapler

- All metal construction for long lasting durability.
- Soft feel rubber cap for added stapling comfort.
- Low staple indicator.
- Anvil rotates for stapling or pinning.
- Cap lifts for easy staple loading.
- Full non-scratching rubber base cover provides stability.
- Limited lifetime warranty.

Item No.	Description	Min Ord	Inner Qty	Ctn Qty	Pallet Qty	Ctn Wt
<b>Uses Swingline® S.F.® 4® Premium Staples</b>						
74711 31002	Black	6	6	48	2496	30.4

## Half Strip Staplers - Low Force



### Swingline® Quick Touch™ Compact Stapler

Quick Touch™ staplers offer a boost of power for effortless stapling

- Reduced effort stapling performance lets you staple quickly with a gentle touch. Stored energy system ensures stapling 2 sheets or 20 sheets is equally easy.
- Jam Free Guaranteed when used with recommended S.F.® 4® premium staples. Staples up to 20 sheets at a time.
- QuickLoad™ allows easy staple loading. Staple magazine ejects from the front of the stapler with the push of a button.
- Ergonomic design with a smooth base is great for handheld stapling, and keeps stapler in place during desktop use. Full size stapler holds a full strip of staples.
- Limited 5 year warranty.

Item No.	Description	Min Ord	Inner Qty	Ctn Qty	Pallet Qty	Ctn Wt
<b>Uses Swingline® S.F.®3 Premium Staples</b>						
64474 19232	Red	6	6	6	1444	3.5
64474 19233	Blue	6	6	6	1444	3.5
64474 19234	Grey	6	6	6	1444	3.5



### Swingline® Optima® 40 Compact Low Force Stapler

This compact stapler delivers powerful stapling performance with the benefit of low force operation and a cushion grip for easy, comfortable handheld use. It is sized to fit perfectly in the palm of your hand, feels sturdy, and firmly clinches to securely fasten up to 40 sheets at once.

- Low force, powerful 40 sheet stapling capacity makes this stapler an ideal choice for any office desktop
- Durable metal construction ensures long lasting use
- Flat clinch stapling operation forms staples flat on the back of the bottom sheet so that many stapled items can be neatly stacked without toppling over
- Limited lifetime warranty & 100% Performance Guarantee

Item No.	Description	Min Ord	Inner Qty	Ctn Qty	Pallet Qty	Ctn Wt
<b>Uses Swingline® Optima™ Premium or S.F.®3 Premium Staples</b>						
64474 19227	Black/Silver	6	6	6	840	4.1

## Half Strip Staplers - Low Force



### Swingline® Optima® 25 Compact Reduced Effort Stapler

Smooth, quiet operation with less effort at every sheet count.

- Requires half the force of traditional staplers.
- Soft grip surfaces enhance feel and control for desktop or handheld use.
- 25 sheet capacity with consistent, superior performance.
- Half strip magazine holds full strips of 105 staples.
- Stylized, durable plastic housing with metal mechanism.
- Limited lifetime warranty.

Item No.	Description	Min Ord	Inner Qty	Ctn Qty	Pallet Qty	Ctn Wt
74711 66412	Orange/Grey	6	6	6	1764	4.4



### Swingline® Compact Low Force 35x

Reduced Effort Technology reduces operating effort by 45%.

- Flat Clinch technology for flatter stacks of paper.
- Reduces effort by up to 45%.
- Staples 2-35 sheets.
- Anti-skid rubber base.
- Re-load indicator.
- Backed by the Swingline promise of reliability.
- Limited one-year warranty.

Item No.	Description	Min Ord	Inner Qty	Ctn Qty	Pallet Qty	Ctn Wt
<b>Uses Swingline® S.F.®3 Premium Staples</b>						
64474 87831	Half Strip, Black	6	6	24	480	6.4

## Half Strip Staplers

**Jam Free  
Guaranteed\*\***

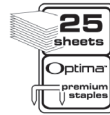

### Swingline® Optima® Grip Compact Stapler

- Delivers guaranteed jam free performance for every staple on your strip.
- 25% more capacity than standard staplers staples up to 25 sheets of 20lb bond paper with Swingline premium Speedpoint staples.
- Ergonomically designed to maximize handheld performance; half strip version.
- Metal design for maximum durability.
- Innovative patented streamlined designed for maximum comfort.
- Enhanced soft feel gel comfort grip.
- Limited lifetime warranty.

Item No.	Description	Min Ord	Inner Qty	Ctn Qty	Pallet Qty	Ctn Wt
<b>Uses Swingline® Optima™ Premium or S.F.®3 Premium Staples</b>						
74711 87815	Black	6	6	6	702	5.8
74711 87816	Silver	6	6	6	702	5.8



### Rapid® Supreme SuperFlatCinch™ S50 Compact Stapler

**High capacity staples, top loading.**

- Staples up to 50 sheets.
- Compact half strip design.
- Ergonomic design.
- Superior in-hand or desktop performance.
- Rubber base.

Item No.	Description	Min Ord	Inner Qty	Ctn Qty	Pallet Qty	Ctn Wt
<b>Uses Rapid® High Capacity 5/16" Staples</b>						
5000598	Black/Grey	1	1	9	432	14.1

## Half Strip Staplers



### Rapid® F30 Flat Clinch Compact Stapler

**Ergonomic halfstrip stapler with a strong steel construction for precise stapling. Includes Flat Clinch technology that reduces paper stacks up to 30%.**

- Staples up to 30 sheets of paper
- Flat Clinch technology reduces paper stacks up to 30%
- Ergonomic design for comfort
- Full rubber base
- Limited 2-year warranty

Item No.	Description	Min Ord	Inner Qty	Ctn Qty	Pallet Qty	Ctn Wt
<b>Uses Rapid 1/4" Staples or Swingline® S.F.®3 Premium Staples</b>						
76082	Black	1	1	20	1700	13.3



### Swingline® E-Z Grip™ Compact Stapler

**The E-Z Grip offers a comfortable stapling experience with a soft-feel, non-slip grip and ergonomic design.**

- 15 sheet capacity (20lb paper) – meets all standard stapling needs.
- Versatile design stands up for handheld stapling or lies flat for desktop use.
- Cushioned hand grip – feels soft to the touch, non-slip grip.
- Compact styling – stands up to save space or lies flat on desktop.
- Ergonomic design – ergonomically contoured top and bottom of stapler.
- Rotating anvil – staples or tacks.
- Limited 1-year warranty.

Item No.	Description	Min Ord	Inner Qty	Ctn Qty	Pallet Qty	Ctn Wt
<b>Uses Swingline® S.F.®3 Premium Staples</b>						
74711 78890	Black	6	6	36	1296	70.6
74711 78892	Assorted Colours, Value Pack*	6	6	36	972	3.6

\* Includes staples and claw remover



### Half Strip Staplers



#### Swingline® Economy Stapler (310)

Light-weight and economical full-strip stapler.

- Durable plastic cap and base.
- Spring-action staple follower.
- Anvil rotates for stapling or pinning.
- Opens to tack.
- Full rubber pad on base for desktop protection.
- Limited 1 year warranty.

Item No.	Description	Min Ord	Inner Qty	Ctn Qty	Pallet Qty	Ctn Wt
74711 31001	Black	1	24	2760	10.8	



#### Swingline® Enviro Compact Stapler

Plastic casing made from 100% recycled materials

- Packaging made from up to 80% recycled paper
- 15 sheet capacity
- Rotating Anvil
- Opens for tacking flexibility.
- Limited 1-year warranty

Item No.	Description	Min Ord	Inner Qty	Ctn Qty	Pallet Qty	Ctn Wt
64474 90181						

### Mini Staplers

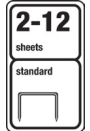

#### Swingline® Tot® Stapler

Convenient for home, school or office use.

- Durable – high impact plastic construction.
- Staples 2-12 sheets using standard staples.
- Built-in staple remover – it's there when you need it.
- Staple storage compartment – so you're always prepared.
- Pre-packed with 1,000 Swingline Standard Staples.
- Limited 1-year warranty.

Item No.	Description	Min Ord	Inner Qty	Ctn Qty	Pallet Qty	Ctn Wt
<b>Uses Swingline® Standard Staples</b>						
74711 79141	Assorted colours*	24	24	1152	6.3	

\* Colours subject to change.

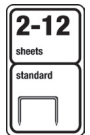

#### Swingline® Tot® Grip Stapler

Compact stand up design – for on-the-go portability.

- High impact plastic for durability.
- Built-in staple remover – it's there when you need it.
- Unique staple storage compartment – so you're always prepared.
- Pre-packed with 1,000 Swingline Colour Bright Staples.
- Limited 1-year warranty.

Item No.	Description	Min Ord	Inner Qty	Ctn Qty	Pallet Qty	Ctn Wt
<b>Uses Swingline® Standard Staples</b>						
74711 79168	Assorted colours*	6	6	24	1440	5.6

\* Assortment includes blue, purple, red and orange (colours subject to change)



## Cartridge Electric Staplers



### Rapid® 5080e Professional Electric Stapler

Dependable Electric Stapler with patented cartridge technology that not only staples 5,000 times before needing to be reloaded, but also replaces worn parts with each new cartridge. Designed to perform at least 500,000 stapling operations.

- Staples up to 90 sheets of paper
- Flat Clinch technology reduces paper stacks up to 30%
- Adjustable throat insertion depth
- LED Low-staple indicator alerts you when to refill.
- Extremely quiet and low vibration operation
- Easy front loading
- One Cartridge included (5,000 staples)
- 2 year limited warranty.

Item No.	Description	Min Ord	Inner Qty	Ctn Qty	Pallet Qty	Ctn Wt
<b>Uses Rapid® 5080e Cartridge</b>						
<b>90147</b>		6	6	48	45	27.1

## Cartridge Electric Staplers



### Rapid® 5050e Professional Electric Stapler

Dependable Electric Stapler with patented cartridge technology that not only staples 5,000 times before needing to be reloaded, but also replaces worn parts with each new cartridge. Designed to perform at least 500,000 stapling operations.

- Staples up to 60 sheets of paper
- Flat Clinch technology reduces paper stacks up to 30%
- Adjustable throat insertion depth
- LED Low-staple indicator alerts you when to refill.
- Extremely quiet and low vibration operation
- Easy front loading
- 2 year limited warranty.
- 2 year limited warranty.

Item No.	Description	Min Ord	Inner Qty	Ctn Qty	Pallet Qty	Ctn Wt
<b>Uses Rapid® 5050e Cartridge</b>						
<b>73157</b>		1	1	3	48	19.6



### Rapid® 5025e Superior Cartridge Electric Stapler

An effortless electric stapler with patented cartridge technology that staples 1,500 times before needing to be reloaded. LED Guiding System shows exactly where the staple will fasten.

- Staples up to 25 sheets of paper
- Patented Cassette Stapling technology
- Parts subject to wear are replaced with each new cassette
- Flat clinch technology reduces paper stacks by up to 30%
- LED guide system
- Extremely quiet and low vibration operation
- One Cartridge included (1,500 staples)
- 2 year limited warranty.

Item No.	Description	Min Ord	Inner Qty	Ctn Qty	Pallet Qty	Ctn Wt
<b>Uses Rapid® 5025e Cartridge</b>						
<b>90008</b>		1	1	3	48	19.6

## Cartridge Electric Staplers

## Cartridge Electric Staplers

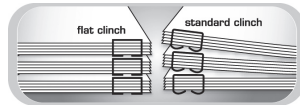

Flat staple clinch means easy stacking and only one staple size

### Swingline® High Capacity Cartridge Electric Stapler (270)

Electric stapler with an engine that is built for speed and performance can handle virtually any size staple job. Stands up to frequent daily use to get the job done right every time.

- Staples up to 70 sheets
- Flat clinch staples for neater stacking.
- Automatic staple trip lets you adjust stapling depth up to 1".
- High performance stapling system found in copy rooms.
- Easy anti jam release wheel conveniently located on bottom of unit.
- Comes pre-packed with a 5,000-staple cartridge
- Durable construction; suction cup feet provide stability
- Limited 1-year warranty.

Item No.	Description	Min Ord	Inner Qty	Ctn Qty	Pallet Qty	Ctn Wt
<b>74711 69270</b>	Black	1	1	77	6.2	

Uses the S.F.-227 heavy duty staple cartridge



### Swingline® Cartridge Electric Stapler (690)

Patented long-lasting cartridge technology for 5,000 staple cycles without reloading.

- Depth adjustment guides for precision stapling.
- High performance stapling engine for years of heavy use.
- Simple cartridge load and unload.
- Compact design saves space on the desktop.
- Suction cup feet provide stability – prevent skidding and marring.
- Comes pre-packed with a 5,000-staple cartridge
- Limited 2-year warranty.

Item No.	Description	Min Ord	Inner Qty	Ctn Qty	Pallet Qty	Ctn Wt
<b>Uses Cartridge Staples for 690</b>						
<b>74711 69008</b>	Black	1	2	160	7.4	

## Strip Electric Staplers

**Jam Free  
Guaranteed\*\***

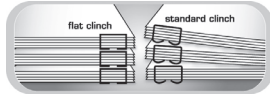

### Swingline® Optima® 70 Electric Stapler

**High capacity stapling with enhanced staple placement guides.**

- High capacity in a strip electric stapler.
- Flip-up staple placement guides for stack alignment and consistent staple locations.
- Jam free stapling of up to 70 sheets with Swingline® #35550 Optima® High Capacity Staples.
- Flat clinch mechanism for neater stacks of stapled paper.
- Illuminated staple placement guide lights the staple area on your paper.
- Intuitive user control-you're in charge of where and when the staple goes.
- LED low staple indicator alerts you to refill before running out of staples.
- Built-in stack height gauge to ensure you're using the right stapler for the job.
- Staple storage drawer to keep extra strips handy.
- Comfortable grip material to activate user control option.
- 100% performance guarantee.
- Limited 5-year warranty.

Item No.	Description	Min Ord	Inner Qty	Ctn Qty	Pallet Qty	Ctn Wt
<b>74711 48210</b>	<b>Uses Swingline® Optima™ High Capacity 35550 Staples</b>	1	1	48	8.0	

## Strip Electric Staplers

**Jam Free  
Guaranteed\*\***



### Swingline® Optima® 45 Electric Stapler Value Pack

**Automatic, high capacity stapling with a standard size staple.**

- High capacity stapling with a standard size staple.
- Quiet performance-ideal for office environments.
- Staples up to 45 sheets with Swingline® Optima® Premium Staples.
- Jam free stapling with Swingline® Optima® Premium Staples.
- Intuitive user control-you're in charge of where and when the staple goes.
- LED low staple indicator alerts you to refill before running out of staples.
- Built-in stack height gauge and staple placement guides.
- Staple storage drawer to keep extra strips handy.
- Comfortable grip material to activate user control option.
- Includes 5,000 staples and staple remover.
- 100% performance guarantee.
- Limited 7-year warranty.

Item No.	Description	Min Ord	Inner Qty	Ctn Qty	Pallet Qty	Ctn Wt
<b>64474 48209</b>	<b>Use Swingline® Optima™ High Capacity 35550 Staples</b>	2	2	78	11.8	

### Strip Electric Staplers

**Jam Free  
Guaranteed\*\***



### Swingline® Optima® 20 Electric Stapler

**Sleek design and quiet performance in an automatic desktop stapler-perfect for everyday use.**

- Sleek design to complement any desktop.
- Quiet performance-ideal for office environments.
- Jam free stapling of up to 20 sheets with Swingline® Optima® Premium Staples.
- Intuitive user control-you're in charge of where and when the staple goes.
- LED low staple indicator alerts you to refill before running out of staples.
- Built-in stack height gauge and staple placement guides.
- On-board, detachable staple remover.
- Comfortable grip material to activate user control option.
- Convenient plug-in or battery back-up operation.
- 100% performance guarantee.
- Limited 5-year warranty.

Item No.	Description	Min Ord	Inner Qty	Ctn Qty	Pallet Qty	Ctn Wt
<b>74711 48208</b>	<b>Use Swingline® Optima™ Premium Staples</b>	2	2	120	6.6	

### Strip Electric Staplers

**Jam Free  
Guaranteed\*\***



### Swingline® Optima® Grip Electric Stapler

**Compact automatic stapler that you control!**

- Compact design to take reliable automatic stapling wherever you need it.
- Jam free stapling of up to 20 sheets with Swingline® Optima® Premium Staples.
- Intuitive user control-you're in charge of where and when the staple goes.
- Built-in stack height gauge and staple placement guides.
- Comfortable grip material for handheld use.
- Convenient plug-in or battery operation.
- 100% performance guarantee.
- Limited 2-year warranty.

Item No.	Description	Min Ord	Inner Qty	Ctn Qty	Pallet Qty	Ctn Wt
<b>74711 48207</b>	<b>Use Swingline® Optima™ Premium Staples</b>	3	3	342	5.7	

### Strip Electric Staplers

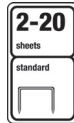

#### Rapid® 20EX Personal Electric Stapler

Compact electric stapler with a low profile that can be stored inside of a desk drawer. AC powered and staples up to 20 sheets.

- Staples up to 20 sheets of paper.
- Convenient one-hand desktop use.
- AC adaptor operated.
- Opens from the front for easy reloading.
- 2 year guarantee when using Rapid staples.

Item No.	Description	Min Ord	Inner Qty	Ctn Qty	Pallet Qty	Ctn Wt
73126		1	1	4	144	9.8



#### Swingline® Breeze Automatic Stapler

Keep your cool with this quick and easy stapler.

- Automatically staples up to 20 sheets at a time.
- Smooth, motor-driven mechanism for quick and easy stapling.
- Powered by 4 AA batteries (not included), with a low-battery light to provide uninterrupted no-effort stapling.
- Clear-view window so you can see where you're stapling.
- Easy push-button staple loading.
- Limited one-year warranty.

Item No.	Description	Min Ord	Inner Qty	Ctn Qty	Pallet Qty	Ctn Wt
74711 42132	Black	3		3	540	2.8

### Heavy Duty Staplers



#### Rapid® Eco HD220 Heavy Duty Stapler

Heavy Duty stapler made from 100% post-consumer recycled plastic. Leverage system allows for a less effort operation while delivering a jam-free result.

- Staples up to 220 sheets of paper
- Made using 100% recycled plastic.
- Adjustable throat insertion depth
- Long handle for effortless stapling.
- Push button front loading
- Jam free operation
- 5 year limited warranty.

Item No.	Description	Min Ord	Inner Qty	Ctn Qty	Pallet Qty	Ctn Wt
Uses Rapid® Heavy Duty 3/8", 1/2", 9/16" or 15/16" Staples						
73140		1		10	360	19.2



#### Swingline® High Capacity Heavy Duty Stapler (900XD)

The Swingline® 900XD is a versatile heavy duty stapler. Stapler includes an easy-to-use handle design and unique jam clearing device to aid ease of operation during big projects.

- Staples from 2-210 sheets.
- Throat depth adjusts to 2 1/2" for superior flexibility.
- All-metal construction.
- Easy grip handle for operating comfort.
- New lever on front plate for easy unjamming.
- Moveable front plate makes it easy to clear jams.
- Large rubber feet provide stability and prevent marring.
- Uses Swingline S.F.-13 HD staples – 1/4", 1/2", 3/8", 3/4" and S.F.-66 HDstaples – 5/16", 7/16", 9/16".
- Limited lifetime warranty.

Item No.	Description	Min Ord	Inner Qty	Ctn Qty	Pallet Qty	Ctn Wt
Uses Swingline® S.F.-13 or S.F.-66 Staples						
74711 90002	Black	1		4	120	19.4



## Heavy Duty Staplers

ANTIMICROBIAL  
PRODUCT PROTECTION™

50% Less  
Effort



100%  
PERFORMANCE  
GUARANTEE\*\*

20-120  
sheets  
LT

### Swingline® LightTouch® Heavy Duty Stapler

Revolutionizing the heavy duty stapler category – and the way you staple different size stacks.

- Ultimate flexibility: uses a single unique staple to bind stacks of 20–120 sheets paper. No more changing staples for different size jobs.
- Unprecedented ease-of-use; requires 50% less stapling effort.
- Convenient one-button staple loading.
- Easy jam-clearing knob.
- Versatile adjustment guide for precision horizontal or diagonal alignments.
- Exceptionally durable metal construction.
- Soft-touch materials for stapling comfort.
- Uses Swingline® LightTouch™ Heavy Duty Staples (90009) only.
- Limited lifetime warranty.
- Antimicrobial product protection.

Item No.	Description	Min Ord	Inner Qty	Ctn Qty	Pallet Qty	Ctn Wt
<b>Uses Swingline® HD Staples</b>						
74711 90010	Light Touch™	2		2	90	8.4



2-160  
sheets  
HD

### Swingline® Heavy Duty Stapler (390)

Excellent for stapling bulky documents. Durable and comfortable to use.

- 2<sup>5</sup>/<sub>8</sub>" adjustable throat depth for flexibility and control.
- All-metal working components for long lasting performance.
- Comfortable finger-grip handle.
- New lever on front plate for easy unjamming.
- Great for copy rooms, mail rooms, and other work centres.
- Uses Swingline S.F.-13 heavy duty staples – 1/4", 1/2", 3/8" and 3/4".
- Limited lifetime warranty.

Item No.	Description	Min Ord	Inner Qty	Ctn Qty	Pallet Qty	Ctn Wt
<b>Uses Swingline® S.F.-13 Staples</b>						
74711 39002	Platinum	1		6	216	20.1

## STAPLING PRODUCTS

### Heavy Duty Staplers



### Rapid® DUAX® Heavy Duty Stapler

- Staples up to 170 sheets.
- Requires one size staple; staple is cut to meet the size of the paper stack.
- Flat Clinch creates flat paper stacks.
- Adjustable throat depth.
- QuickLoad™ button releases magazine tray for faster refill.
- Secure storage for clipped staples.
- Durable metal construction and made in Sweden.
- Reduced frustration from incorrect staple use.
- Durable for longevity.
- Includes starter pack of staples.

Item No.	Description	Min Ord	Inner Qty	Ctn Qty	Pallet Qty	Ctn Wt
<b>Uses Rapid® DUAX® Staples</b>						
73338		1	1	12	84	12.4



### Rapid® Heavy Duty Cartridge Stapler

- Easily staple different paper stacks with colour-coded staple cartridges.
- Reduces frustration from incorrect staple use.
- Long handle allows an effortless operation.
- Push-to-release button for quick refilling.
- Staple level always visible with clear cartridge case.
- Staples up to 80 sheets.
- Rubber base.
- Perfect for shared space use.
- Includes 4 staple cartridges – one of each colour.
- 5 year limited warranty.

Item No.	Description	Min Ord	Inner Qty	Ctn Qty	Pallet Qty	Ctn Wt
<b>Uses Rapid® Heavy Duty Cartridge Staples</b>						
02892		1	1	3	48	19.1

## Heavy Duty Staplers



### Rapid® Eco HD80 Heavy Duty Stapler

Heavy Duty stapler made from 100% post-consumer recycled plastic. Leverage system allows for a less effort operation while delivering a jam-free result.

- Staples 80 sheet of paper.
- Made using 100% recycled plastic
- Adjustable throat insertion depth
- Long handle for effortless stapling.
- Top loading
- Jam free operation
- 5-year limited warranty

Item No.	Description	Min Ord	Inner Qty	Ctn Qty	Pallet Qty	Ctn Wt
<b>Uses Rapid® Heavy Duty 3/8" Staples</b>						
73159		1	1	6	72	27.8

## Specialty Staplers



### Swingline® Long Reach Stapler

The exceptional versatility of this long-reach specialty stapler meets non-standard and center-stitch stapling needs

- Reaches to staple up to 12" away from the edge of the paper
- 20 sheet stapling capacity
- Durable metal construction
- Features integrated ruler and adjustable locking paper guide, plus a jam resistant inner rail
- Limited lifetime warranty

Item No.	Description	Min Ord	Inner Qty	Ctn Qty	Pallet Qty	Ctn Wt
<b>Uses Swingline® S.F.®4® Premium Staples</b>						
74711 34121	Long Reach Stapler, Black	6		6	576	14.6

## Specialty Staplers



### Rapid® Classic K1 Plier Stapler

World's best selling plier stapler.

- High capacity staples, back loading.
- Durable all metal construction.
- Ergonomic handle for comfort.
- Perfect for stapling receipts, small or large paper stacks and light packages.
- Made in Sweden.

Item No.	Description	Min Ord	Inner Qty	Ctn Qty	Pallet Qty	Ctn Wt
<b>Uses Rapid® High Capacity 5/16" Staples</b>						
90119		1	1	12	532	33.6



### Swingline® Premium Hand Stapler

Plier design is convenient and preferred by retailers such as florists or dry cleaners and office workers with flexible stapling needs

- 20 sheet stapling capacity
- Durable metal construction features soft touch material overlay
- Top loading of staples increase ease-of-use
- Includes an integrated safety hook to facilitate attachment to a security cable
- Limited lifetime warranty

Item No.	Description	Min Ord	Inner Qty	Ctn Qty	Pallet Qty	Ctn Wt
<b>Uses Swingline® S.F.®4® Premium 35454 or Standard 35108 Staples</b>						
74711 29950	Premium Hand Stapler	6		6	720	6.4

## Staple Removers



### Swingline® Heavy Duty Staple Remover

Exquisite design for ease and comfort.

- Removes all heavy duty staples.
- Spring-loaded lever handle for power and sturdy base for stability.
- Distinct contour and shape that perfectly fits your hand for maximum comfort.
- Durable all-metal construction.
- Attractive and contemporary satin finish.
- Limited 1-year warranty.

Item No.	Description	Min Ord	Inner Qty	Ctn Qty	Pallet Qty	Ctn Wt
74711 37201	Chrome	12		12	1512	8.4

## Staples

Swingline staples are the finest in the world. They come in many sizes and types, each designed to meet a specific stapling requirement. All staple varieties are rigidly inspected during manufacture. They are precisely formed, and the wire temper and gauge are carefully controlled to ensure uniform quality. For the best stapling results, always use Swingline staples.



### Swingline® Optima™ High Capacity Staples

Use exclusively with Swingline® 60 and 70 sheet Staplers

- Designed to improve ease of use in Optima® Staplers.
- Premium quality staple increases productivity with superb paper penetration, reduced jamming and easy removal.
- Used with 77701, 87870, 48210.
- 3/8" leg length.
- 2,500 staples per box.
- Metal, reuseable packaging.

Item No.	Staples in Strip	Leg Length	Min Ord	Inner Qty	Ctn Qty	Pallet Qty	Ctn Wt
<b>One Box = 2500 Staples</b>							
74711 35550	125	3/8"	10	10	20	5940	6.2

## STAPLING PRODUCTS

## Staples



### Swingline® Optima™ Premium Staples

Premium quality staples designed for the best performance in Optima® Staplers.

Item No.	Staples in Strip	Leg Length	Min Ord	Inner Qty	Ctn Qty	Pallet Qty	Ctn Wt
<b>One Box = 3750 Staples</b>							
74711 35556	210	1/4"	20		20	5320	7.3

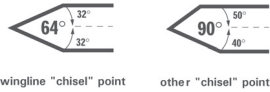

### Swingline® S.F.® 4® Premium Staples

The best Swingline® staple performance for standard staplers.

- Industry leader with 75% fewer misforms than competitive staples.
- Precision engineered chisel point for superior paper penetration, minimal jams.
- 210 staples per strip.
- Use with full strip staplers.
- 1/4" leg length.
- 3750 staples per box.

Item No.	Description	Min Ord	Inner Qty	Ctn Qty	Pallet Qty	Ctn Wt
<b>One Box = 3750 Staples</b>						
74711 35454	20-25 Sheet Cap., 1/4" Leg Size	20		20	4800	8.9
<b>5 Pack = (5 x 3750 Staples)</b>						
74711 35455	SF4 - 5 Pack	10		10	760	23.8

## Staples



### Swingline® S.F.® 3 Premium Staples

The best Swingline® staple performance for standard staplers.

- Industry leader with 75% fewer misforms than competitive staples.
- Precision engineered chisel point for superior paper penetration, minimal jams.
- 105 staples per strip.
- Use with full strip staplers.
- 1/4" leg length.
- 3750 staples per box.

Item No.	Description	Min Ord	Inner Qty	Ctn Qty	Pallet Qty	Ctn Wt
<b>One Box = 3750 Staples</b>						
74711 35442	20-25 Sheet Cap., 1/4" Leg Size	20		20	4800	8.9

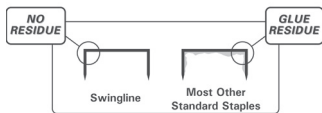

### Swingline® Standard Staples

Manufactured to strict Swingline® specifications, including seven quality check points, to ensure optimal stapling performance.

- Swingline high-quality standard staples offers dependable, easy stapling.
- Up to 15% fewer misforms than other standard staples.
- Sharp chisel point gives keen penetration with less jamming.
- 210 staples per strip.
- 1/4" leg length.
- 5,000 staples per box.

Item No.	Description	Min Ord	Inner Qty	Ctn Qty	Pallet Qty	Ctn Wt
<b>One Box = 5000 Staples</b>						
74711 35108	Standard Staples	20	20	100	4800	39.2
<b>5 Pack = (5 x 5000 Staples)</b>						
74711 35101	Standard Staples	10		10	680	21.5

## Staples



### Rapid® Standard Staples

1/4" leg length staples up to 30 sheets. Best when used with Rapid® staplers but also compatible with all standard staplers.

- 1/4" leg length staples up to 30 sheets. Best when used with Rapid® staplers but also compatible with all standard staplers.

Item No.	Description	Min Ord	Inner Qty	Ctn Qty	Pallet Qty	Ctn Wt
<b>One box = 5000 Staples</b>						
73782	5,000/bx	1	1	20	4320	7.6



### Rapid® Special Electric 1/4" Staples

Strong wired staples with sharp edges optimized to perform well with Rapid® electric staplers. 1/4" leg length and staples up to 30 sheets.

- Strong wired staples with sharp edges optimized to perform well with Rapid® electric staplers. 1/4" leg length and staples up to 30 sheets.

Item No.	Description	Min Ord	Inner Qty	Ctn Qty	Pallet Qty	Ctn Wt
<b>One box = 5000 Staples</b>						
90007	5,000/bx	1	1	85	4080	31.5



## Staples



### Swingline® Arch Crown Staples

For use in Swingline® S-8 and Bostitch B-8 staplers, general office staple with hump back crown, chisel pointed, 1/4" leg, sleeve/slide tray box.

- Super sharp chisel point and arch crown design offers easy penetration and less jamming.
- 105 staples per strip.
- 1/4" leg length.

Item No.	Description	Min Ord	Inner Qty	Ctn Qty	Pallet Qty	Ctn Wt
<b>One Box = 5000 Staples</b>						
74711 35665	20 Sheet Capacity, 1/4" Leg Size	20		20	4800	12.0



### Swingline® Colour Bright Staples

Coloured staples make mundane tasks more fun.

- Ideal staples for colour-coding and crafts.
- High-quality standard staple offers consistent paper penetration and less jamming.
- 105 staples per strip.
- 1/4" leg length.

Item No.	Description	Min Ord	Inner Qty	Ctn Qty	Pallet Qty	Ctn Wt
<b>One Pack = 2000 Staples</b>						
74711 35122	Assorted – Blue, Green, Red, Purple, Teal in one pack	12	12	36	10368	4.0

# STAPLING PRODUCTS

## Staples



### Rapid® Omnipress™ 30 Staples

High quality staple optimized for less force operation with a perfect result each time. Developed as a part of the Rapid® Omnipress(tm) Stapler collection.

- For stapling up to 30 sheets
- Designed especially to work with the Rapid Omnipress™ 30 Stapler
- 1/4" leg length.

Item No.	Description	Min Ord	Inner Qty	Ctn Qty	Pallet Qty	Ctn Wt
<b>One Box = 5000 Staples</b>						
5000589	5,000/bx	6	6	24	1152	24.4



### Rapid® Omnipress™ 60 Staples

High quality staple optimized for less force operation with a perfect result each time. Developed as a part of the Rapid® Omnipress(tm) Stapler collection.

- For stapling up to 60 sheets
- Designed especially to work with the Rapid Omnipress™ 60 Stapler
- 5/16" leg length.

Item No.	Description	Min Ord	Inner Qty	Ctn Qty	Pallet Qty	Ctn Wt
<b>One Box = 5000 Staples</b>						
5000594	5,000/bx	1	1	20	1700	23.9



## Staples



### Leitz® P4 5/16" Staples

Each box contains 5,000 half strip of staples with a 5/16" leg length. Best when used with Leitz staplers but also compatible with other staplers.

- For stapling up to 40 sheets
- 105 staples per strip.
- 5/16" leg length.

Item No.	Description	Min Ord	Inner Qty	Ctn Qty	Pallet Qty	Ctn Wt
<b>One Box = 5000 Staples</b>						
5559-70-00	5,000/bx	1	1	20	4320	7.6

## Heavy Duty Staples



### Swingline® Light Touch™ Heavy Duty Staples

For Swingline® Light Touch™ Heavy Duty stapler #74711 90010.

- Solid staple performance from 20–120 sheets.
- Premium quality staple increases productivity and reduces jamming.
- Stronger, thinner wire provides streamlined look for presentations and documents.
- Chisel point for easy penetration.
- 5/8" leg length.
- 2,500 staples per box.

Item No.	Description	Min Ord	Inner Qty	Ctn Qty	Pallet Qty	Ctn Wt
<b>One Box = 2500 Staples</b>						
74711 90009	Light Touch™ Staples	10		10	3360	3.0

## Heavy Duty Staples



### Swingline® Heavy Duty Staples

Swingline®'s finest heavy duty staples for superior performance.

- Precision engineered chisel point offers easy paper penetration and less jamming.
- 100 staples per strip.
- Available in varied leg lengths: 1/4", 3/8", 1/2", 3/4", 15/16".

Item No.	Description	Min Ord	Inner Qty	Ctn Qty	Pallet Qty	Ctn Wt
<b>One Box = 1000 Staples</b>						
74711 35314	15-30 Sheet Cap., 1/4" Leg Size	50	50	12000	8.4	
74711 35318	25-60 Sheet Cap., 3/8" Leg Size	30	30	9600	6.0	
74711 35312	40-90 Sheet Cap., 1/2" Leg Size	30	30	5400	12.0	
74711 35319	90-160 Sheet Cap., 3/4" Leg Size	20	20	3000	14.0	
74711 35320*	130-210 Sheet Cap., 15/16" Leg Size	20	20	4320	9.0	

Used in models 74711 39002 and 74711 90002.

\* Used in model 74711 90002 only.



### Swingline® S.F.-66 Heavy Duty Staples

For heavy duty staplers, heavy gauge steel wire, chisel pointed 2 leg sizes – 7/16" & 9/16", 210/strip. The 9/16" staple also for use with 390 and 900XD heavy duty staplers.

Item No.	Description	Min Ord	Inner Qty	Ctn Qty	Pallet Qty	Ctn Wt
<b>One Box = 5000 Staples</b>						
10255 06070	80 Sheet Cap., 7/16" Leg Size	20	20	1680	19.0	
10255 06075	100 Sheet Cap., 9/16" Leg Size	20	20	1120	23.0	

## Heavy Duty Staples



### Rapid® High Capacity 5/16" Staples

High Capacity staples made from strong wire with chiseled tips guaranteed to penetrate through paper. 5/16" inch leg length staples up to 50 sheets. Best when used with Rapid® staplers but also compatible with other high capacity staplers.

- Staples up to 50 sheets
- 210 staples per strip
- 5/16" leg length.

Item No.	Description	Min Ord	Inner Qty	Ctn Qty	Pallet Qty	Ctn Wt
<b>One Box = 5000 Staples</b>						
90003	5,000/bx	1	1	20	4320	7.6



### Rapid® Heavy Duty 3/8" Staples

Rapid®'s Heavy Duty staples are made using very strong wire optimized for use in heavy duty staplers such as Rapid®'s HD80, HD130 and HD220 staplers. The chiseled tips easily penetrate through large stacks of paper to ensure a perfect fasten. These staples are also compatible for use in other heavy duty staplers.

- For stapling 20 - 60 sheets
- 105 staples per strip.
- 3/8" leg length

Item No.	Description	Min Ord	Inner Qty	Ctn Qty	Pallet Qty	Ctn Wt
<b>One Box = 5000 Staples</b>						
90204	5,000/bx	5	5	60	3600	23.4

## Heavy Duty Staples



### Rapid® Heavy Duty 1/2" Staples

Rapid®'s Heavy Duty staples are made using very strong wire optimized for use in heavy duty staplers such as Rapid®'s HD130 and HD220 staplers. The chiseled tips easily penetrate through large stacks of paper to ensure a perfect fasten. These staples are also compatible for use in other heavy duty staplers.

- For stapling 50 - 90 sheets
- 105 staples per strip.
- 1/2" leg length

Item No.	Description	Min Ord	Inner Qty	Ctn Qty	Pallet Qty	Ctn Wt
<b>One Box = 5000 Staples</b>						
90205	5,000/bx	1	1	20	2040	19.7



### Rapid® Heavy Duty 9/16" Staples

Rapid®'s Heavy Duty staples are made from very strong wire optimized for use in heavy duty staplers such as Rapid®'s HD220 stapler. Chiseled tips easily penetrate through large stacks of paper to ensure a perfect fasten. These staples are also compatible for use in most other heavy duty staplers.

- For stapling 80 - 110 sheets
- 105 staples per strip.
- 9/16" leg length

Item No.	Description	Min Ord	Inner Qty	Ctn Qty	Pallet Qty	Ctn Wt
<b>One Box = 5000 Staples</b>						
09051	5,000/bx	1	1	20	4060	9.0

## Heavy Duty Staples

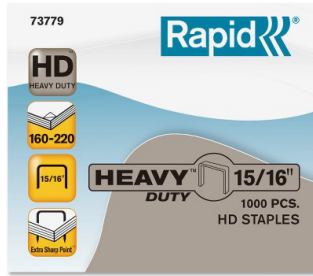

### Rapid® Heavy Duty 15/16" Staples

- For stapling 160 - 220 sheets
- 105 staples per strip.
- 15/16" leg length

Item No.	Description	Min Ord	Inner Qty	Ctn Qty	Pallet Qty	Ctn Wt
<b>One Box = 1000 Staples</b>						
73779	1000/bx	1	1	20	2800	9.6



### Rapid® DUAX Heavy Duty Staples

Staples designed for use with Rapid's DUAX® heavy duty stapler

- Staples up to 170 sheets.
- 105 staples per strip.

Item No.	Description	Min Ord	Inner Qty	Ctn Qty	Pallet Qty	Ctn Wt
<b>One Box = 1000 Staples</b>						
73339	1000 bx	1	1	10	1350	8.1

## Stapling Cartridges



### Rapid® Cartridge Stapler Staple Cartridge

Staple cartridge for the Heavy Duty Cartridge Stapler.

Item No.	Description	Min Ord	Inner Qty	Ctn Qty	Pallet Qty	Ctn Wt
<b>Package contains five strips of 210 staples</b>						
02897	2-25 sheet cap., 5 pack, blue	1	1	20	6080	6.7
02900	26-40 sheet cap., 5 pack, Yellow	1	1	20	2800	9.6
02903	41-55 sheet cap., 5 pack, green	1	1	20	2800	7.8
02904	56-80 sheet cap., 5 pack, red	1	1	20	2800	8.2

### Stapling Cartridges



5080 E



5050 E



5025 E

#### Rapid® 5080e Cartridge, Rapid® 5050e Cartridge

Unique patented easy loading cartridge design replaces worn parts every time you change it including the staplers driver blades.

Item No.	Description	Min Ord	Inner Qty	Ctn Qty	Pallet Qty	Ctn Wt
<b>Rapid® 5080e Cartridge, One Cartridge = 5000 Staples</b>						
90220	5000/cartridge	1	10	1350	11.2	
<b>Rapid® 5050e Cartridge, One Cartridge = 5000 Staples</b>						
73158	5000/cartridge	1	10	1350	8.3	

#### Rapid® 5025e Cartridge

Stapling cartridge of 1,500 staples for use in the Rapid®'s 5025e electric stapler

Item No.	Description	Min Ord	Inner Qty	Ctn Qty	Pallet Qty	Ctn Wt
<b>One Box = 2 Cartridges of 1500 Staples</b>						
73121	5000/cartridge	1	20	1700	26.0	

### Stapling Cartridges

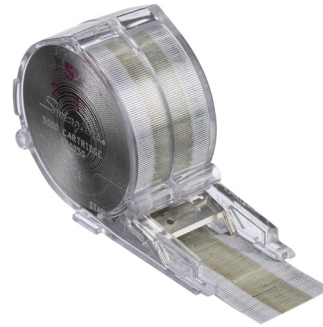

#### Swingline® Cartridge for 690 Stapler

High-quality Swingline® cartridge allows you to staple up to 5,000 times without reloading for time and money savings.

- Designed for 2–30 sheets with Swingline Cartridge Electric Stapler, (69008).
- Sharp chisel point brings better penetration and reduces jamming.
- 1/4" leg length.
- 5,000 staples in cartridge.

Item No.	Description	Min Ord	Inner Qty	Ctn Qty	Pallet Qty	Ctn Wt
<b>One Cartridge = 5000 Staples</b>						
74711 50050	30 Sheet Cap., 1/4" Leg Size, 5M/Bx	12	12	24	5040	9.5

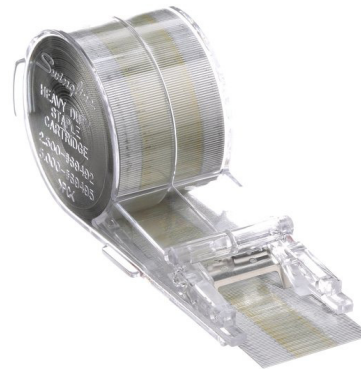

#### Swingline® S.F.®-227 Cartridge for 270 Stapler

Exclusive use for Swingline® High Capacity Electric Stapler.

- Cartridge staples up to 5,000 times without reloading for time and money savings.
- Ultimate convenience.
- Flat clinch design neatly fastens from 2–70 sheets of 20 lb. paper.
- Sharp chisel point delivers better penetration and less jamming.
- 5,000 staples per cartridge.
- 3/8" leg length.
- Exclusive for Swingline High Capacity Electric Stapler (69270).

Item No.	Description	Min Ord	Inner Qty	Ctn Qty	Pallet Qty	Ctn Wt
<b>One Cartridge = 5000 Staples</b>						
74711 69495	60 Sheet Cap., 3/8" Leg Size, 5M/Bx	1	18	3024	18.0	





## Swingline punches come in the broadest range of sizes, shapes and capacities.

Swingline punches come in the broadest range of sizes, shapes, and capacities. That's because we understand the full scope, specific requirements and unique qualities of our customers' hole punching needs. From desktop to copy center; office to home; heavy duty to light and portable – we're committed to inventing, designing and producing exceptional tools that deliver the consistent performance you demand in a punch. Precision, durability, capacity, ease-of-use: these aren't just catch phrases that we attach to our product descriptions, they're our benchmarks – and the vocabulary we use to help you determine which hole punch is right for you!

To make it even easier, we've separated our hole punching products into the following families:

- **High Performance Punches**

For demanding requirements and high volume use – in your office, shared workspace or copy/processing centers. Durable, innovative, exceptionally flexible, these punches are ideal for large stacks of paper. They deliver clean, precise presentations, no matter what the size. Punches in this family present you with a superior range of choices – in capacity, ease-of-use and punch head flexibility.

**Electric:** when automation, convenience and superior productivity are essential.

**High Capacity:** for your largest jobs. Powerful, flexible, efficient.

**Three-Hole Mid Capacity:** the perfect balance of capacity and flexibility – for medium to large jobs.

- **Everyday Desktop Punches**

At your fingertips for all your standard jobs – in the office or the home. Efficient and convenient, these punches are ideal for organizing and managing memos, loose pages, presentations or schoolwork. Punches in this family present you with a range of choices – in capacity, ease-of-use and portability.

- **Specialty Punches**

For special needs and projects – on your desktop, in shared workspace or copy/processing centers. Ideal for single-hole applications, two-hole medical, legal and accounting applications and personal planners. Durable, versatile, customizable – for your unique punching needs. Punches in this family present you with a range of choices – in capacity, ease-of-use, precision and flexibility.

Keep in touch with Swingline. We are an office place innovator and your efficiency ally – constantly developing, designing and producing new tools for your workplace and always looking for new ways to deliver increased productivity and flexibility in your workday. To stay on top of Swingline punch developments, check in at [www.swingline.com](http://www.swingline.com).



DESIGNED FOR THE WAY YOU WORK™



# Choose the right punch for your needs.

There are punches built for just about any need, and finding exactly the right one can be a challenge. Swingline stocks a wide variety of products to help you meet that challenge, many with 100% Performance Guarantee. Look for  products supported by the best guarantee in the business. The following pages have been organized to help you make the right selection. Follow the information below to find the perfect punch for your needs..



## High Performance Punches

For your most demanding requirements in the office or shared workspace.

**Electric:** When speed and hands free punching is desired. Electric punches accommodate any desktop or shared workspace need, offering a variety of capacity capabilities. Virtually effortless, these punches do the work for you.

**High Capacity Manual:** For tackling the biggest jobs, up to 160 sheets. Ergonomically designed and offering features such as disc rotation devices and all metal construction, these punches fill any high capacity need.



## Everyday Desktop Punches

For easy accessibility at your workstation, home or office

**Three-Hole Standard Capacity:** At your fingertips for all your standard jobs.



## Speciality Punches

**Multi, One and Two:** For a variety of multiple, one and two hole applications.

Our research shows that you don't need to spend your day flipping and comparing pages in a catalog. Swingline® has devised these Reference Guides to help you quickly compare and decide on the best punch for your needs.

### quick reference guide



**sheet capacity:**  
find the sheet capacity at first glance

**number of punch holes:**  
at a blink of an eye

**Sheet Capacity:**  
Amount of paper that can be punched by a particular model. It is stated in paper weight of 20 lb. Be sure to check paperweight when comparing capacities and always compare 20 lb. paper. Remember to reduce the number of sheets if you add extra punch heads.

**Centers:**  
The measured distance between the outside holes punched in paper  
**Paper Guide:**  
Calibrated guide for positioning papers for punching  
**Centamatic® Guide:**  
Double paper guide for automatic paper centering

## Everyday Desktop (3-Hole Standard Capacity)



### SmartTouch™ Low Force 3-Hole Punch

SmartTouch™ low force 3-hole punch with reduced effort design makes punching easier

- Soft grip handle further increases comfort of manual hole punching
- Hole pattern allows user to see when chip tray is full; punch has a removable base and a back opening for quick chip disposal
- Handle locks into a closed position for compact storage
- Durable metal construction
- Features a built-in ruler and edge guide for better punch alignment
- 90-day warranty

Item No.	No Hole	Hole Size	Centers	Colour	Min Ord	Inner Qty	Ctn Qty	Pallet Qty	Ctn Wt
<b>45-Sheet Capacity (20 lb. Paper)</b>									
64474 19235	3	9/32"	4	Black/Grey	4	4	168	14.4	
<b>20-Sheet Capacity (20 lb. Paper)</b>									
50505 74133	3	9/32"	8 1/2"	Black/Grey	6	6	432	13.0	
<b>12-Sheet Capacity (20 lb. Paper)</b>									
50505 74134	3	9/32"	8 1/2"	Black/Grey	6	6	864	8.4	



### M12 Adjustable Economy 2-3 Hole Punch

- Punches 2 or 3, 9/32" (7mm) holes, 3 hole – 4 1/4" hole centres.
- Punch heads move to marked positions for various punching combinations.
- Capacity 8 sheets (20 lb bond).
- Calibrated paper centering guide on base.
- Removable chip tray – protects desktop.
- All-metal construction.
- Unlimited 90-day warranty.
- Product dimensions: 11 1/4"L x 2 1/4"D x 2 1/4"H.

Item No.	No Hole	Hole Size	Centers	Colour	Min Ord	Inner Qty	Ctn Qty	Pallet Qty	Ctn Wt
<b>8-Sheet Capacity (20 lb. Paper)</b>									
50505 74003	2-3	9/32"	4 1/4" Adj.	Black	1	24	960	40.8	

## Everyday Desktop (3-Hole Standard Capacity)



### Precision Pro® Desktop Punch

Durable, precise, professional and stylish.

- Exclusive patented pin technology for precise cutting action of 9/32" holes.
- Durable, metal punch construction delivers reliable performance.
- Updated, contoured design is a pleasing addition to the workspace.
- Semi-adjustable punch heads for flexible, multi-purpose punching.
- Easy-glide chip holder prevents messy spills.
- Limited lifetime warranty.
- Product dimensions: 3.5"L x 12.3"D x 2.3"H.

Item No.	No Hole	Hole Size	Centers	Colour	Min Ord	Inner Qty	Ctn Qty	Pallet Qty	Ctn Wt
<b>10-Sheet Capacity (20 lb. Paper)</b>									
50505 74037	2-3	9/32"	Adj.	Jet Black/Silver Box	1	12	720	22.2	
50505 74038	2-3	9/32"	Adj.	Jet Black/Silver Clam	6	6	288	12.3	



### Commercial Desktop Punch (M20)

Popular letter size punch for reliable everyday use.

- Punches 2 or 3, 9/32" holes in 11 sheets of 20 lb bond.
- Heads slide to marked centre positions.
- Neutral position deactivates one head for two hole punching.
- Up to 4 heads can be added (additional punch heads sold separately).
- Built in calibrated scale.
- Removable plastic chip tray – protects work surface.
- All steel body.
- Limited lifetime warranty.
- Product dimensions: 11 1/4"L x 2 1/4"D x 2 1/4"H.

Item No.	No Hole	Hole Size	Centers	Colour	Min Ord	Inner Qty	Ctn Qty	Pallet Qty	Ctn Wt
<b>12-Sheet Capacity (20 lb. Paper)</b>									
50505 74020	2-3	9/32"	Adj.	Black	1	12	1152	17.4	
<b>Replacement Punch Heads</b>									
50505 74850		9/32"			12	12	1260	1.2	

## Everyday Desktop (3-Hole Standard Capacity)



**12**  
sheets  
**2-3**  
holes

### Light Touch® Desktop Professional

Comfortable, soft-touch lever requires up to 50% less punching effort than standard punches.

- Durable metal construction for long-lasting, reliable performance.
- Quality punch heads deliver clean cutting 9/32" holes.
- Semi-adjustable punch heads for flexible, multi-purpose punching.
- Limited 90-day warranty.
- Product dimensions: 11 1/4"L x 2 1/4"D x 4 3/4"H.

Item No.	No Hole	Hole Size	Centers	Colour	Min Ord	Inner Qty	Ctn Qty	Pallet Qty	Ctn Wt
<b>12-Sheet Capacity (20 lb. Paper)</b>									
50505 74026	2-3	9/32"	Adj.	Black/Silver	1		12	432	26.4
<b>Replacement Punch Heads</b>									
50505 74870		9/32"			1		12	9120	0.6



**20**  
sheets  
**2-7**  
holes

### Light Touch® High Capacity Desktop Punch

Punch up to 20 sheets with 50% the effort! New ergonomic design, all metal construction in professional silver finish with jet black handle.

- Superior cutting action with patented pin technology delivers clean 9/32" holes.
- Lever locks down for space-saving convenience.
- Durable all-metal construction for long-term performance.
- Flexible: accepts up to seven semi-adjustable punch heads.
- Easy-glide chip holder prevents messy spills.
- Limited lifetime warranty.
- Product dimensions: 12"L x 2 3/4"D x 6 3/4"H.

Item No.	No Hole	Hole Size	Centers	Colour	Min Ord	Inner Qty	Ctn Qty	Pallet Qty	Ctn Wt
<b>20-Sheet Capacity (20 lb. Paper)</b>									
50505 74030	2-7	9/32"	Adj.	Jet Black/Silver	1		6	288	18.0
<b>Replacement Punch Heads</b>									
50505 74865		9/32"			12		12	8208	0.5

## Everyday Desktop (3-Hole Standard Capacity)



**20**  
sheets  
**2-3**  
holes

### Optima® Low Force Punch

Spill-resistant cartridge eliminates mess! Pull-out cartridge completely contains chips until the cartridge is over the trash can and ready to empty.

- Up to 70% less effort than standard desktop punches.
- Translucent chip cartridge makes it easy to see when cartridge is full.
- Unique, modern design is a perfect combination of form and function.
- Handle locks down for convenient storage.
- Punches up to 20 sheets of 20 lb. Paper.
- Adjustable from 2- to 3-holes.
- Limited lifetime warranty.

Item No.	No Hole	Hole Size	Centers	Colour	Min Ord	Inner Qty	Ctn Qty	Pallet Qty	Ctn Wt
<b>20-Sheet Capacity (20 lb. Paper)</b>									
50505 74033	2-3	9/32"	Adj.	Black/Silver	1		4	180	10.0
<b>Replacement Punch Heads</b>									
50505 74877		9/32"			1		12	1296	1.4

## Everyday Desktop (2-Hole Standard Capacity)



**20**  
sheets  
**2**  
holes

### SmartTouch™ Low Force 2-Hole Punch

SmartTouch™ low force 2-hole punch with reduced effort design makes punching easier

- Soft grip handle further increases comfort of manual hole punching
- 20 sheet paper punch capacity; fixed punch heads punch 9/32" holes
- Hole pattern allows user to see when chip tray is full; punch has a removable base and a back opening for quick chip disposal
- Handle locks into a closed position for compact storage
- Durable metal construction
- 8.5" to 11" extendable paper guide included
- Features a built-in ruler and edge guide for better punch alignment
- 90-day warranty

Item No.	No Hole	Hole Size	Centers	Colour	Min Ord	Inner Qty	Ctn Qty	Pallet Qty	Ctn Wt
<b>20-Sheet Capacity (20 lb. Paper)</b>									
50505 74135	2	9/32"	2 <sup>3</sup> / <sub>4</sub> "	Black/Grey	6	6	1218	6.2	



**28**  
sheets  
**2**  
holes

### Commercial 2-Hole Punch (10X)

Performs 2 hole punching tasks with ease.

- High-quality cutting action for clean 1/4" holes.
- Easy-grip handle for convenience and comfort.
- Adjustable paper guide for flexibility.
- Full rubber base prevents skidding.
- Punch heads are not replaceable.
- Limited 90-day warranty.
- Product dimensions: 5"L x 6<sup>1</sup>/<sub>2</sub>"D x 5<sup>1</sup>/<sub>2</sub>"H.

Item No.	No Hole	Hole Size	Centers	Colour	Min Ord	Inner Qty	Ctn Qty	Pallet Qty	Ctn Wt
<b>28-Sheet Capacity (20 lb. Paper)</b>									
50505 74101	2	1/4"	2 <sup>3</sup> / <sub>4</sub> "	Black	1	20	480	36.0	

## Everyday Desktop (2-Hole Standard Capacity)



**20**  
sheets  
**2**  
holes

### Easy View™ 2-Hole Punch

Unique EasyView™ alignment indicators turn from red to green when the paper is correctly aligned.

- Lock down handle has soft grip material for exceptionally comfortable punching action.
- Hinged chip tray for efficient no-spill maintenance.
- Personalized name plate – so your punch never “walks away”.
- Punch heads are not replaceable.
- Limited 90-day warranty.
- Product dimensions: 5.75"L x 5.19"D x 2.66"H.

Item No.	No Hole	Hole Size	Centers	Colour	Min Ord	Inner Qty	Ctn Qty	Pallet Qty	Ctn Wt
<b>20-Sheet Capacity (20 lb. Paper)</b>									
50505 74055	2	1/4"	2 <sup>3</sup> / <sub>4</sub> "	Silver/Black	12	12	672	19.8	



**24**  
sheets  
**2**  
holes

### 5X 2-Hole Economy Punch

- Punches 2, 1/4" (6mm) holes, 2<sup>3</sup>/<sub>4</sub>" (70mm) hole centres.
- Capacity 24 sheets (20 lb bond).
- Adjustable calibrated paper centering guide.
- Removable chip tray – protects desktop.
- All-metal construction.
- 90-day warranty.
- Product dimensions: 5"L x 6<sup>1</sup>/<sub>2</sub>"D x 5<sup>1</sup>/<sub>2</sub>"H.

Item No.	No Hole	Hole Size	Centers	Colour	Min Ord	Inner Qty	Ctn Qty	Pallet Qty	Ctn Wt
<b>24-Sheet Capacity (20 lb. Paper)</b>									
50505 74105	2	1/4"	2 <sup>3</sup> / <sub>4</sub> "	Black	1	24	672	36.0	

## 1 Hole Paper Punches



### 1-Hole Punch

Count on classic, all-metal construction for long-lasting punch operation.

- Go-anywhere use in school, home, office.
- Built-in ring for easy storage.
- Paper chip holder adds convenience and saves clean-up time.
- 1/4" hole.
- Product dimensions: 5"L x 1/2"W.

Item No.	No Hole	Hole Size	Centers	Colour	Min Ord	Inner Qty	Ctn Qty	Pallet Qty	Ctn Wt
<b>5-Sheet Capacity (20 lb. Paper)</b>									
50505 74005	1	1/4"	-	Chrome	10	10	50	2500	7.5



### Low Force 1-Hole Punch

Durable, 1-hole punch with low force design makes punching easier.

- Plier design and slim handle allows you to use less force
- 20 sheet paper punch capacity
- Metal construction
- Hinged chip tray is built-in
- 1" maximum throat depth
- Limited 1-year warranty

Item No.	No Hole	Hole Size	Centers	Colour	Min Ord	Inner Qty	Ctn Qty	Pallet Qty	Ctn Wt
74711 74017	1	1/4"			5	5	2400	2.2	

## 1 Hole Paper Punches

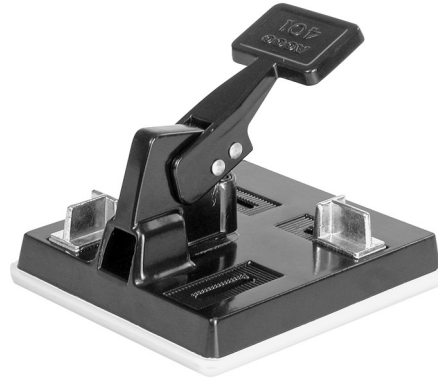

### One Hole Desktop Lever Punch (401)

Specially built for accurate single hole corner or random punching.

- Punches 1, 1/4" hole in 20 sheets (20 lb bond).
- Two adjustable paper guides.
- Removable plastic chip tray – protects work surface.
- Limited lifetime warranty.
- Product dimensions: 5"L x 6 1/2"D x 5 1/2"H.

Item No.	No Hole	Hole Size	Centers	Colour	Min Ord	Inner Qty	Ctn Qty	Pallet Qty	Ctn Wt
<b>20-Sheet Capacity (20 lb. Paper)</b>									
50505 74014	1	1/4"		Black	1	20	960	30.0	



## High Performance Heavy Duty Paper Punches

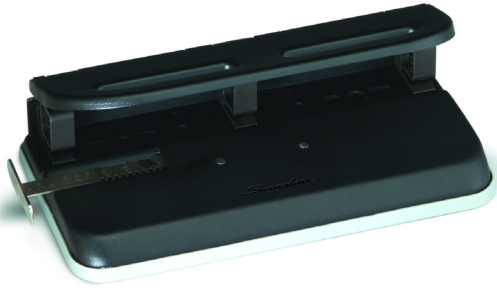

**24**  
sheets  
**3-7**  
holes

### Easy Touch Heavy Duty Punch (M150)

Patented pin technology for superior precision cutting of 9/32" holes.

- 24 sheet capacity (20 lb. Paper).
- Ideal for copy center use.
- Semi-adjustable, accepts up to 7 punch heads.
- Change punch heads at least once a year for best results.
- Limited 90-day warranty.
- Product dimensions: 9<sup>11</sup>/<sub>16</sub>"L x 5<sup>1</sup>/<sub>4</sub>"D x 5<sup>1</sup>/<sub>4</sub>"H.

Item No.	No Hole	Hole Size	Centers	Colour	Min Ord	Inner Qty	Ctn Qty	Pallet Qty	Ctn Wt
<b>24-Sheet Capacity (20 lb. Paper)</b>									
50505 74150	2-7	9/32"	Adj.	Black	1	4	336	15.4	
<b>Replacement Punch Heads</b>									
50505 74855		9/32"			1	12	4800	0.5	

## High Performance Heavy Duty Paper Punches



**30**  
sheets  
**3**  
holes

### M110 Economy Heavy Duty Punch

- Punches 3, 9/32" holes.
- 3 hole adjustable.
- 30 sheet capacity of 20 lb bond.
- All-steel construction.
- Paper centering guide.
- Removable chip tray.
- Product dimensions: 9<sup>11</sup>/<sub>16</sub>"L x 5<sup>1</sup>/<sub>4</sub>"D x 5<sup>1</sup>/<sub>4</sub>"H.
- Limited 1 year warranty.

Item No.	No Hole	Hole Size	Centers	Colour	Min Ord	Inner Qty	Ctn Qty	Pallet Qty	Ctn Wt
<b>30-Sheet Capacity (20 lb. Paper)</b>									
50505 74110	3	9/32"	Adj.	Black	1	12	288	52.8	
<b>Replacement Punch Heads</b>									
50505 74851		9/32"			1	240	2880	9.6	



**30**  
sheets  
**3**  
holes

### ProTec™ Safety Punch

- Durable die cast metal construction.
- Non pinch safety feature.
- Alignment indicators for proper paper placement.
- Handle locks flat for easy storage.
- Convenient access door for chip removal.
- Personalized name plate indicator.
- Fixed paper centering guide.
- Angled base for easy paper insertion.
- Punches 3, 9/32" (7mm) holes.
- Up to 30 Sheet punching capacity.
- Limited lifetime warranty.
- Product dimensions: 12"L x 5"D x 3"H.

Item No.	No Hole	Hole Size	Centers	Colour	Min Ord	Inner Qty	Ctn Qty	Pallet Qty	Ctn Wt
<b>30-Sheet Capacity (20 lb. Paper)</b>									
50505 16453	3	9/32"	-	Silver	2	2	8	288	26.0

## High Performance Heavy Duty Paper Punches



**32**  
sheets  
**2-7**  
holes

### Lever Handle Heavy Duty Punch (M350)

For versatility and value in a heavy duty punch.

- Seven punch head capacity – totally adjustable for diverse punching applications.
- High-quality sharp cutting punch heads for clean 9/32" holes.
- Adjustable margin depth and paper guide for control.
- Limited 90-day warranty.
- Product dimensions: 10 1/4"L x 5 1/2"D x 7"H.

Item No.	No Hole	Hole Size	Centers	Colour	Min Ord	Inner Qty	Ctn Qty	Pallet Qty	Ctn Wt
<b>32-Sheet Capacity (20 lb. Paper)</b>									
50505 74350	2-7	9/32"	Adj.	Black	1		6	288	22.2
<b>Replacement Punch Heads</b>									
50505 74866		9/32"			1		12	1260	1.8
50505 74868		13/32"			1		12	1260	4.8

**Jam Free  
Guaranteed\*\***



**100%  
PERFORMANCE  
GUARANTEE**

**40**  
sheets  
**2-7**  
holes

### Light Touch® Heavy Duty Professional

Revolutionary ease of use – requires up to 50% less punching effort than standard punches.

- Guaranteed jam-free performance – punch heads and handle are fused into one mechanism for complete pin control.
- Top-loading design for efficient workspace and exceptional feeding consistency.
- Patented pin technology for superior and precise cutting action: 9/32" holes.
- Translucent chip tray for easy maintenance.
- Punches 40 sheets of 20lb bond paper.
- Limited lifetime warranty.
- Product dimensions: 15.69"L x 9.06"D x 6.13"H.

Item No.	No Hole	Hole Size	Centers	Colour	Min Ord	Inner Qty	Ctn Qty	Pallet Qty	Ctn Wt
<b>40-Sheet Capacity (20 lb. Paper)</b>									
50505 74357	2-7	9/32"	Adj.	Charcoal/Silver	2		2	72	17.4
<b>Replacement Punch Heads</b>									
50505 74873		9/32"			12		12	2400	1.2

## High Performance Heavy Duty Paper Punches



**40**  
sheets  
**2-7**  
holes

### Heavy Duty Lever Professional (M450)

Exceptionally strong and versatile, punches through thick jobs with one smooth action.

- Long term workhorse performance.
- Patented pin technology for superior precision cutting of 9/32" holes.
- Extended handle for extra leverage.
- Adjustable calibrated chrome paper guide.
- Calibrated chrome faceplate with 4 hole metric centres.
- Heads slide on guide bar to line up with centre holes in faceplate and screw in place to prevent wandering.
- Superflexible, accepts up to 7 punches for diverse punching applications.
- Metric scale (in MM) on base.
- Removable plastic chip tray and rubber feet on base – protects work surface.
- Stable design, heavy gauge steel.
- Limited lifetime warranty.
- Product dimensions: 10 1/2"L x 5 1/2"D x 4"H.

Item No.	No Hole	Hole Size	Centers	Colour	Min Ord	Inner Qty	Ctn Qty	Pallet Qty	Ctn Wt
<b>40-Sheet Capacity (20 lb. Paper)</b>									
50505 74452	2-7	9/32"	Adj.	Black	1		2	120	11.7
<b>Replacement Punch Heads</b>									
50505 74854		9/32"			1		12	1260	2.4

## High Performance Heavy Duty Paper Punches



### High Capacity Adjustable Punch (650)

Maximum productivity – punches up to 160 sheets of 20 lb. paper!

- Exceptionally durable all-metal die-cast construction for years of superior performance.
- Engineered to make punching up to 30% easier than comparable punches.
- Antimicrobial product protection.
- One-touch punch pad adjustment for extended punch head life and enhanced safety.
- Ergonomically designed handle for superior comfort.
- High-quality, sharp cutting action for clean 9/32" holes and perfectly aligned presentations.
- Adjustable paper guide for superior placement and depth control.
- Finger guard provides added security.
- 2 or 3-hole punching flexibility.
- Easy chip maintenance with single removable tray.
- Limited lifetime warranty.
- Product dimensions: 15.25"L x 14.5"D x 8.06"H.

Item No.	No Hole	Hole Size	Centers	Colour	Min Ord	Inner Qty	Ctn Qty	Pallet Qty	Ctn Wt
<b>160-Sheet Capacity (20 lb. Paper)</b>									
50505 74650	2-3	9/32"	Adj.	Grey	1	1	54	13.5	
<b>Replacement Punch Heads</b>									
50505 74872*		9/32"			1	1	1800	0.1	
50505 74874*		11/32"			1	1	1800	0.1	

\* 3 punch heads and 6 discs.

## Extra High Capacity Punches



### Extra High Capacity Punches

Pack a more powerful punch with extra high capacity and extra heavy duty Swingline® paper punches.

- Maximize hole punching productivity with this extra high capacity model.
- Punches up to 300 sheets in two easy motions.
- Ideal for use in a shared environment, such as a mailroom or copy center.
- Operating instructions located directly on punch base.
- Centers and punch heads are fixed.
- 6-month warranty.

Item No.	Description	Min Ord	Inner Qty	Ctn Qty	Pallet Qty	Ctn Wt
<b>3-Hole Punch, 300 Sheets</b>						
74711 74194		1	1			16.4
<b>2-Hole Punch, 300 Sheets</b>						
74711 74192		1	1			10.6

## High Performance Heavy Duty Paper Punches



### Extra Heavy Duty 2-Hole Punch, 100 Sheets

Pack a more powerful punch with extra high capacity and extra heavy duty Swingline® paper punches.

- Extra heavy duty manual hole punch meets frequent usage needs.
- 2-hole punches up to 100 sheets with ease and precision.
- Adjustable guide included for perfect alignment.
- Wide handle makes it easier to punch.
- Operating instructions located directly on punch base.
- Compact design allows desktop punching.
- 6-month warranty.

Item No.	Description	Min Ord	Inner Qty	Ctn Qty	Pallet Qty	Ctn Wt
74711 74190		1	1			5.0

## High Performance Electric Punches



### 350MD Medium Duty Electric Punch

Effortlessly handles your high-volume punching jobs.

- Push button operation punches up to 50 sheets precisely and accurately.
- Electric jam reverse switch.
- Clear view window on the chip tray for easy chip maintenance.
- Limited 2-year warranty.
- Product dimensions: 6.75"L x 16"D x 12.75"H.



Item No.	No Hole	Hole Size	Centers	Colour	Min Ord	Inner Qty	Ctn Qty	Pallet Qty	Ctn Wt
<b>50-Sheet Capacity (20 lb. Paper)</b>									
72803 00350	3	9/32"	8 1/2"	Dark Grey	1	1	18	28.8	



### 3230 Electric Punch

- Simple push-button operation.
- Punches up to 24 sheets at a time.
- Adjustable to 2-hole or 3-hole standard punch patterns.
- Paper alignment guide to ensure perfect punching.
- Chip drawer has window to easily see when it needs emptying.
- Jam reverse knob to easily clear jams.
- Limited one-year warranty.
- Product dimensions: 20.25"L x 12.19"D x 8.38"H.



Item No.	No Hole	Hole Size	Centers	Colour	Min Ord	Inner Qty	Ctn Qty	Pallet Qty	Ctn Wt
<b>24-Sheet Capacity (20 lb. Paper)</b>									
33816 03109	2-3	9/32"	Adj.	Dark Grey	1	1	35	24.2	

## High Performance Electric Punches

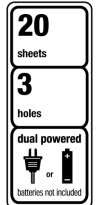

### Optima® 20 Electric Punch

Modern design is compact to save space and easily fit in your hand.

- Alignment indicators for precise 3-hole punching.
- Transparent, hinged chip drawer allows user to know when it is time to empty.
- Oversized activation button offers quick, efficient operation.
- Portable operation with either an AC adapter (included) or 6 AA batteries.
- Automatic reverse feature releases jammed paper.
- Punches up to 20 sheets of 20 lb. paper.
- Limited 2-year warranty.

Item No.	No Hole	Hole Size	Centers	Colour	Min Ord	Inner Qty	Ctn Qty	Pallet Qty	Ctn Wt
<b>20-Sheet Capacity (20 lb. Paper)</b>									
50505 74520	3	9/32"	8 1/2"	Black/Silver	1	4	72	17.8	

MODEL	74650	74400	74357	74350	74300	74150	74070 †	74030	74063	74027	74023	74020	74050	74045	74055
Ease of Use Factor	–	LH	LH	LH	PH	–	EPH	EPH	X	–	–	EPH	PH	–	X
Capacity 20 lb.	160	40	40	32	32	24	20/5	20	12	11	11	11	28	20	20
Adj. Paper Guide	X	X	–	X	CENT.	X	–	–	–	–	–	–	X	X	X
Built-in Paper Guide	–	–	X	–	–	–	X	X	X	X	X	X	–	–	–
Punch Head Size	9/32"	11/32"	9/32"	9/32"	9/32"	9/32"	9/32"	9/32"	9/32"	9/32"	9/32"	9/32"	1/4"	1/4"	9/32"
Accepts Add. Heads	–	X	X	X	–	X	–	X	–	X**	X	X	N/A	N/A	–
Adj. Punch Heads	X	X	X	X	–	X	–	X	–	X	X	X	–	–	–
Fixed Punch Heads	–	–	–	–	–	–	X	–	X	–	–	–	X	X	X
Letter Size Sheets	X	X	X	X	X	X	X	X	X	X	X	X	X	X	X
Rubber Base	FNS	FBNS	FNS	FBNS	FBNS	FBNS	FBNS	FBNS	FBNS	FBNS	FBNS	FBNS	FBNS	FBNS	FBNS

† Punches up to 20 sheets of letter size or 5 legal size.

Legend: EPH – Easy Punch Handle  
 PH – Padded Handle  
 TH – "T" Handle  
 LH – Lever Handle  
 \*Includes 4 Punch Heads  
 \*\*Includes 7 Punch Heads  
 PA – Precision Alignment  
 CENT – Centamatic-Dbl. Guide  
 FNS – Feet-Non-Skid  
 FBNS – Full Base-Non-Skid

## Punch/Punch Head Matrix

Punch Model	Punch SKU Number	Punch Head Size	Punch Head Number
LightTouch® Heavy Duty Punch	74357	9/32"	74873
LightTouch® Desktop Punch	74026, 74014	9/32"	74870
Commercial Desktop Punch	74020	9/32"	74850
Easy Touch™ Heavy Duty Punch	74150	9/32"	74855
High Capacity Adjustable Punch	74650	9/32"	74872
		11/32"	Replacement Kit 74874 Replacement Kit
LightTouch® High Capacity Desktop Punch	74030	9/32"	74865
Lever Handle Heavy Duty Punch	74350	9/32"	74866
		13/32"	74868
Precision Pro® Desktop Punch	74037	9/32"	74870
	74038	9/32"	74870
Commercial Desktop Punch (M20)	74020	9/32"	74850
ProFile™ Desktop Punch	74070	9/32"	74875
		Keyhole	74876
		9/32" Standard	74876
Optima™ Low Force Punch	74033	9/32"	74877

## Hole Sizes



## Replacement Punch Heads For

74841		74868
74850		74842
74854	74874	
74851		
74855		
74865		
74866		
74870		
74872		
74873		
74875		
74876		
74877		

For best performance change punch heads annually



### Environment

**Shared workspaces** – Great for moderate to frequent usage

- Most durable
- Heavy duty
- Highest sheet capacity
- Largest cutting surface

**Desktop** – Perfect for occasional to moderate usage

- Durable
- Average sheet capacity
- Standard cutting surface

**Portable** – Good for occasional and on-the-go usage

- Light weight
- Lowest sheet capacity
- Easy to transport and store

### Cutting method

**Rotary and Fixed-blade trimmers** – Offer the ultimate in portability and precision with the flexibility of different cutting styles

**Guillotine trimmers** – Cut high volume, high capacity, larger formats or thicker materials

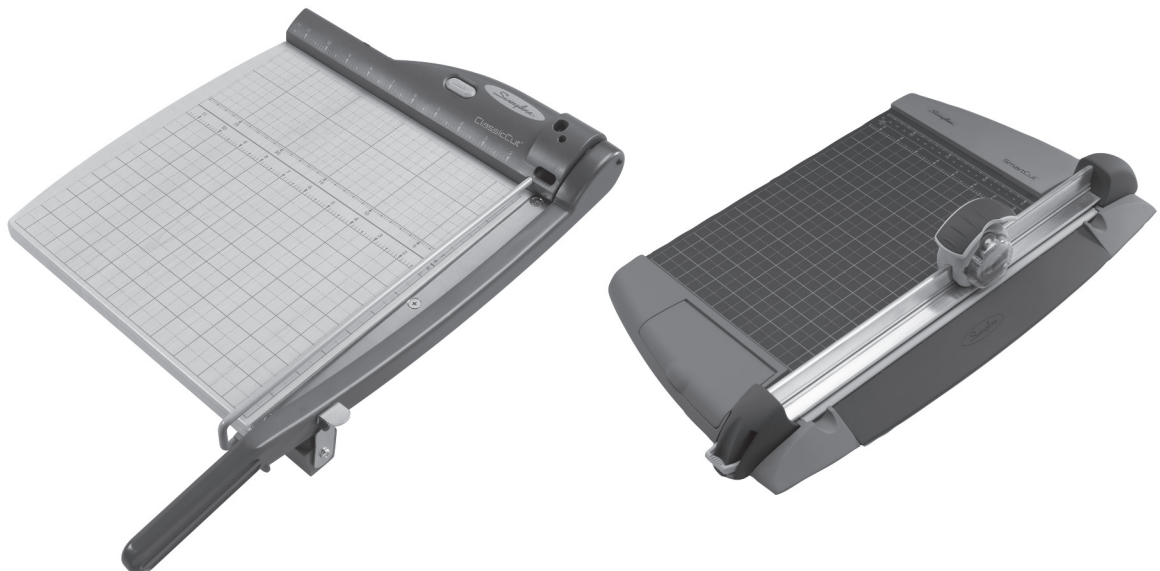

## ClassicCut® Guillotine Trimmers



15

### ClassicCut® Ingento™ Guillotine Trimmers

- Ingento Guillotine Trimmers offer high-quality cutting performance.
- Cuts up to 15 sheets of 20 lb. paper.
- Heavy-duty maple base and die-cast metal cutting arm with steel tension spring to keep arm in place while in any position.
- Trims paper, school projects, presentations, crafts and photos.
- Includes protective guard rail and a blade latch hook which locks the blade while not in use.
- Cuts lamination, foamboard and matboard.
- Alignment grid and dual scale ruler for precise measuring.
- Limited 10-year warranty.

Item No.	Description	Min Ord	Inner Qty	Ctn Qty	Pallet Qty	Ctn Wt
<b>ClassicCut® CL530m</b>						
34138 11620	1162, 24" Square	1		1	8	27.6



40

### ClassicCut® Low Force Guillotine Trimmer

#### Low Force Trimmer - Powerful Precision.

- Low force, guillotine trimmer.
- Cuts up to 40 sheets of 20 lb. paper.
- 14" cutting length for up to legal size paper.
- Automatic clamp mechanism to secure paper.
- Trim paper, presentations, flyers, large projects and office documents.
- Base is 17.5" L x 10.5" W

Item No.	Description	Min Ord	Inner Qty	Ctn Qty	Pallet Qty	Ctn Wt
74711 98150	14" Cutting Length	1		1	27	18.0

## ClassicCut® Guillotine Trimmers



15

### ClassicCut® Pro Guillotine Trimmers

- Durable guillotine trimmers designed to reliably handle general purpose projects.
- Cuts up to 15 sheets of 20 lb. paper.
- Wood cutting surface and metal cutting arm provide long lasting trimmer durability.
- Trim paper, presentations, photos, labels, laminated items and more.
- Includes protective guard rail and a blade latch hook which locks the blade while not in use.
- Alignment grid and dual scale ruler for precise measuring.
- Cutting lengths (18", 15", 12").
- Limited 10-year warranty.

Item No.	Description	Min Ord	Inner Qty	Ctn Qty	Pallet Qty	Ctn Wt
<b>ClassicCut® CL320</b>						
34138 91180	9118, 18" Cutting Length	1		1	16	14.2
<b>ClassicCut® CL310</b>						
34138 91150	9115, 15" Cutting Length	1		4	28	32.2
<b>ClassicCut® CL300</b>						
34138 91120	9112, 12" Cutting Length	1		4	44	27.4

## ClassicCut® Guillotine Trimmers



### ClassicCut® Laser Guillotine Trimmers

- Guillotine trimmer with a battery-operated laser light which indicates the exact cutting line.
- Cuts up to 15 sheets of 20 lb. paper.
- Wood cutting surface, metal cutting arm and non-slip rubber feet provide solid trimmer durability and stability.
- Trim paper, presentations, photos, labels, laminated items and more.
- Includes protective guard rail and a blade latch hook which locks the blade while not in use.
- Alignment grid and dual scale ruler for precise measuring.
- Limited 1-year warranty.

Item No.	Description	Min Ord	Inner Qty	Ctn Qty	Pallet Qty	Ctn Wt
<b>ClassicCut® CL300L Trimmer with Laser Guide</b>						
<b>33816 00018</b>	9712, 12" Cutting Length	1	4	32	28.4	

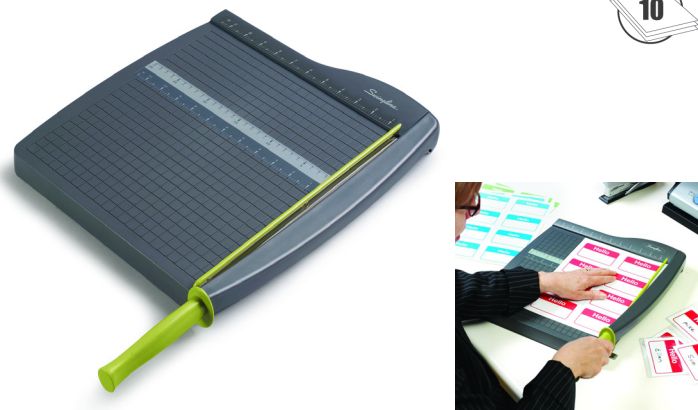

### ClassicCut® Lite Guillotine Trimmers

- Perfect for occasional, general purpose cutting needs.
- Cuts up to 10 sheets of 20 lb. paper.
- Durable, plastic construction is lightweight and easy to transport.
- Trim paper, cardstock, construction paper, photos, customized presentations and more.
- Includes protective guard rail and a blade latch hook which locks the blade while not in use.
- Alignment grid and dual scale ruler for precise measuring.
- Cutting lengths (15", 12").
- Limited 10-year warranty.

Item No.	Description	Min Ord	Inner Qty	Ctn Qty	Pallet Qty	Ctn Wt
<b>ClassicCut® Lite 12" Guillotine Trimmer</b>						
<b>34138 93121</b>	9312, 12" Cutting Length	1	4	48	13.4	
<b>ClassicCut® Lite 15" Guillotine Trimmer</b>						
<b>34138 93150</b>	9315, 15" Cutting Length	1	4	60	15.4	

## SmartCut™ Rotary Trimmers



### SmartCut® Commercial Heavy-Duty Rotary Trimmers

- The ultimate, heavy-duty trimmers for large documents and high volume projects.
- Manual clamp locks papers into place to ensure accurate cutting.
- Cuts up to 30 sheets of 20 lb. paper.
- Large, sturdy metal base provides ample work space and long lasting durability.
- Trim paper, presentations, flyers, large projects and office documents.
- Alignment grid and dual scale ruler for precise measuring.
- Cutting lengths (24", 18", 15" 12").
- Limited 1-year warranty.

Item No.	Description	Min Ord	Inner Qty	Ctn Qty	Pallet Qty	Ctn Wt
<b>SmartCut® Commercial 24" Heavy-Duty Rotary Trimmer</b>						
<b>33816 06594</b>	9624, 24" Cutting Length	1	1	14	14.4	
<b>SmartCut® Commercial 18" Heavy-Duty Rotary Trimmer</b>						
<b>33816 06593</b>	9618, 18" Cutting Length	1	1	21	11.8	
<b>SmartCut® Commercial 15" Heavy-Duty Rotary Trimmer</b>						
<b>33816 06592</b>	9615, 15" Cutting Length	1	1	21	10.8	

### Replacement Blades and Cutting Mats

Item No.	Description	Min Ord	Inner Qty	Ctn Qty	Pallet Qty	Ctn Wt
<b>33816 09221</b>	Straight Blade	12	288	10368	33.0	
<b>33816 09223</b>	15" Cutting Mat	12	300	6000	31.5	
<b>33816 09224</b>	18" Cutting Mat	12	300	4800	34.7	
<b>33816 09225</b>	24" Cutting Mat	12	300	3600	41.0	

## SmartCut™ Rotary Trimmers



### SmartCut® 12" Dial-A-Blade® Plus Rotary Trimmer

- The A425pro 4-in-1 Dial-A-Blade 12" rotary trimmer offers straight, wave, score and perforated cutting without the need to change any blades.
- The 4-in-1 dial holds all four blades, so making a selection is as easy as turning the dial.
- Straight, stainless steel blade cuts up to 10 sheets of 20 lb. paper.
- Sturdy, metal base provides trimmer durability.
- Trim creative and professional projects such as paper classroom crafts, presentations, cards, tickets, photos and more.
- Replacement blades and cutting mats are available separately.
- Alignment grid and dual scale ruler allow for precise measuring.
- Limited 1-year warranty.

Item No.	Description	Min Ord	Inner Qty	Ctn Qty	Pallet Qty	Ctn Wt
<b>33816 06981</b>	9413, 12" Cutting Length	1		2	56	15.5

### Replacement Blades and Cutting Mats

Item No.	Description	Min Ord	Inner Qty	Ctn Qty	Pallet Qty	Ctn Wt
<b>34138 92121</b>	12" Cutting Mat	12	12	300	21528	21.0
<b>33816 09041</b>	Dial-A-Blade	12		288	10368	34.9

## SmartCut™ Rotary Trimmers

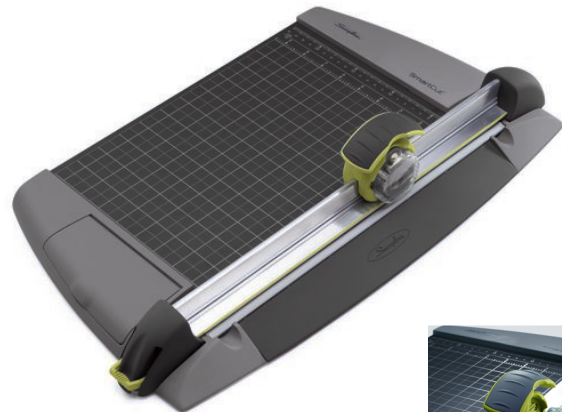

### EasyBlade™ Plus Rotary Trimmer

- Rotary trimmer features blade cartridge with blade wear indicator that changes from green to red when it is time to change the blade.
- Blade is concealed inside a cartridge, so there are no exposed edges to touch when it is time to change the blade
- Manual paper clamp holds paper in place for accurate cuts
- Cuts up to 15 sheets of 20 lb. paper
- Sturdy, metal base and non-slip rubber feet keep trimmer in place
- Trim paper, presentations, photos and more
- Alignment grid and dual scale ruler for precise measuring
- Cutting length (12")
- Limited 1-year warranty

Item No.	Description	Min Ord	Inner Qty	Ctn Qty	Pallet Qty	Ctn Wt
<b>33816 09220</b>	12" Cutting Length	3	1	3	36	21.7

### Replacement Blades and Cutting Mats

Item No.	Description	Min Ord	Inner Qty	Ctn Qty	Pallet Qty	Ctn Wt
<b>33816 09227</b>	Replacement Blade Cartridge	6	1	72	4320	6.8
<b>34138 92121</b>	12" Cutting Mat	12	2	300	12000	26.9



## SmartCut™ Rotary Trimmers

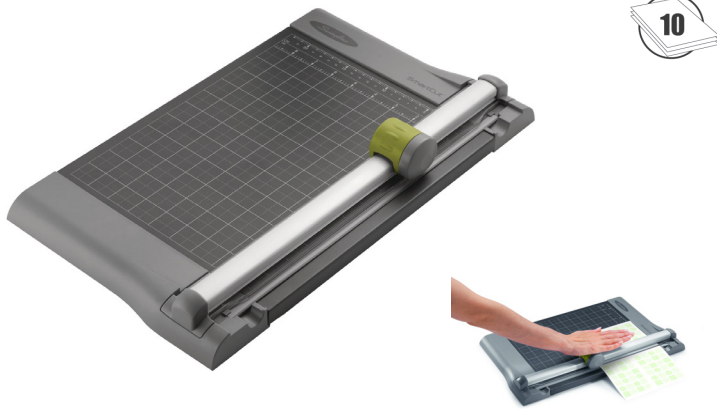

### SmartCut® Pro Rotary Trimmers

- Durable rotary trimmer to handle everyday cutting needs.
- Cuts up to 10 sheets of 20 lb. paper.
- Sturdy, metal base and non-slip rubber feet keep trimmer in place while cutting.
- Trim paper, signs, presentations, photos, laminated items and more.
- Alignment grid and dual scale ruler for precise measuring.
- Perforator and wave blades available separately.
- Cutting lengths (15", 12").
- Limited 1-year warranty.

Item No.	Description	Min Ord	Inner Qty	Ctn Qty	Pallet Qty	Ctn Wt
<b>SmartCut® Pro 15" Rotary Trimmer</b>						
33816 03158	9515, 15" Cutting Length	1		4	64	17.6
<b>SmartCut® Pro 12" Rotary Trimmer</b>						
33816 06591	9512, 12" Cutting Length	1		4	64	14.8

### Replacement Blades and Cutting Mats

Item No.	Description	Min Ord	Inner Qty	Ctn Qty	Pallet Qty	Ctn Wt
34138 92122	Perforated Blade	12	12	300	38976	12.0
34138 92123	Round Blade	12	12	300	5376	12.0
34138 92121	12" Cutting Mat	12	12	300	21528	21.0
33816 05960	15" Cutting Mat	12	12	300	10800	29.0

## SmartCut™ Rotary Trimmers



### SmartCut® 12" Dial-A-Blade® Trimmer

- Patented Dial-A-Blade® Trimmer offers straight, wave and score cutting styles all in one compact trimmer without changing the blade.
- Turn the 3-in-1 dial to change cutting style.
- Straight, perforator and score dial (1312PB) available separately.
- Cuts up to 5 sheets of 20 lb. paper.
- Durable plastic and lightweight design for easy portability and storage.
- Trim paper, photos, crafts, labels, greeting cards and more.
- Limited 1-year warranty.

Item No.	Description	Min Ord	Inner Qty	Ctn Qty	Pallet Qty	Ctn Wt
33816 06587	1312, 12" Cutting Length	6		12	192	11.9

### Replacement Blade Dials

33816 06589	Wave, Straight, Score	12	12	288	5184	20.2
33816 06588	Perforator, Straight, Score	12	12	288	5184	20.2



## SmartCut™ Rotary Trimmers

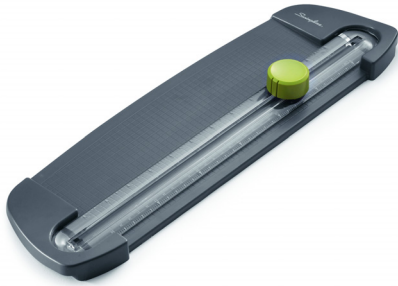

### SmartCut® Compact 12" Personal Trimmer

- Personal trimmer for small cutting jobs up to 12" wide.
- Cuts up to 5 sheets of 20 lb. paper.
- Durable plastic and lightweight design for easy portability and storage.
- Trim paper, photos, labels, crafts and more.
- Replacement cutting blade included.
- Limited 1-year warranty.

Item No.	Description	Min Ord	Inner Qty	Ctn Qty	Pallet Qty	Ctn Wt
<b>33816 06586</b>	1112, 12" Cutting Length	6	3	288	9.2	

## Dual Function Trimmers



### 2-in-1 12" Rotary/Guillotine Trimmer

This is the ultimate trimmer for crafters and offices alike!

- Durable, plastic base and construction.
- 12" cutting length.
- 10 sheet capacity with guillotine blade.
- Straight – 8 sheet capacity.
- Perforated – 6 sheet capacity.
- Wave – 5 sheet capacity.
- Lightweight with carrying handle for ultimate portability.
- Extra rotary blade storage compartment.
- Paper guide for precision cutting.
- Anti-skid rubber feet.
- 90 day warranty.

Item No.	Description	Min Ord	Inner Qty	Ctn Qty	Pallet Qty	Ctn Wt
<b>64474 92120</b>	Grey	2	2	2		8.0

**Desktop Accessories**

**Document  
Tray**

**Magazine Rack**

**Letter  
Sorter**

**Business  
Card Holder**

**Pen  
Cup**
**Stratus™ Desktop Accessories**

**Create an organized, efficient and luxurious desk space with Swingline® Stratus™ Acrylic Desktop Accessories.**

- Enhance your desktop décor and boost productivity
- Stylish and durable acrylic
- Collect all 9 items
- 100% recyclable

Item No.	Description	Dimensions	Min Ord	Inner Qty	Ctn Qty	Pallet Qty	Ctn Wt
<b>64474 73000</b>	Acrylic Document Tray	12.0" x 10.6" x 2.4"	6		6	144	13.2
<b>64474 73001</b>	Acrylic Magazine Rack	9.8" x 3" x 10"	6		6	144	14.3
<b>64474 73002</b>	Acrylic Letter Sorter	3.1" x 3.1" x 7.5"	6	6	36	288	30.2
<b>64474 73003</b>	Acrylic Business Card Holder	3.25" x 4.5" x 2"	6	6	36	720	22.0
<b>64474 73005</b>	Acrylic Pen Cup	2.8" x 3.9" x 4.3"	6	6	36	576	28.6

### Select usage

Determine where the shredder will be located and how many people will use it

---

### Cut style

The more sensitive the information, the higher security level you need

- Strip-cut – normal security
  - Cross-cut – medium security
  - Micro-cut – high security
- 

### Capacity

Choose the highest sheet capacity, bin sizes and duty cycles to meet your organization's needs

---

### Other features

Look for additional features to improve performance and protect your investment

- Jam prevention: Jam Free technologies help eliminate frustrating jams and shred more efficiently, saving valuable time.
  - Auto feed operation: Automatic shredding lets you stack, shut and go.
  - Self oil: Automatic oiling maintains peak performance and extends shredder life.
  - Self clean: Automatically removes material caught in blades, helps reduce shred build up in cutters.
- 

### Decibel comparison

Evaluate acceptable levels of noise in your environment.

- 70 decibels - dishwasher, noisy office
- 60 decibels - conversation in restaurant or office, background music
- 55 decibels - private conversation



## Stack-and-Shred™ Auto Feed Shredders

## Stack-and-Shred™ Auto Feed Shredders



### Swingline™ Stack-and-Shred 750M Auto Feed Micro-Cut Shredder

#### Just Stack, Shut and Go!

- Simply toss in up to 750 sheets up to legal size and shut the lid to start automatic shredding.
- Auto Feed shredding lets you do more with your day.
- 4-digit programmable PIN code lock for walk-away shredding.
- Self-Oil™ for peak performance and extended life.
- Manual bypass slot for up to 10 sheets with Jam-Free protection. Manual bypass also shreds folded paper, glossy sheets, legal and thick paper.
- Micro-cut shredding turns a letter-sized page into 2010 pieces.
- Durable cutters slice through paper clips and staples - no need to align. SelfOil™ and Self-clean cutters.
- Separate cutter inside for CDs. Also shreds credit cards.
- Automatic jam clearance. Manual reverse also included.
- Whisper quiet operation lets you work uninterrupted while it shreds.
- Includes a 31-gallon pull-out wastebasket with a viewing window.
- LED indicators: bin full, door/lid open, cool down, jam protection, lock, oiling.
- Warranty - 2 years for machine and 2 years for cutters with on-site service included.A0151:A0196
- Approved under security classification Type IIIA for Fed.Governm

Item No.	Description	Min Ord	Inner Qty	Ctn Qty	Pallet Qty	Ctn Wt
33816 58578	750M Micro-Cut	1		1	2	119.0

### Swingline™ Stack-and-Shred 600M Auto Feed Micro-Cut Shredder

#### Just Stack, Shut and Go!

- Simply toss in up to 600 sheets up to legal size and shut the lid to start automatic shredding.
- Auto Feed shredding lets you do more with your day.
- 4-digit programmable PIN code lock for walk-away shredding.
- Self-Oil™ for peak performance and extended life.
- Manual bypass slot for up to 9 sheets with Jam-Free protection. Manual bypass also shreds folded paper, glossy sheets, legal and thick paper.
- Micro-cut shredding turns a letter-sized page into 2010 pieces.
- Durable cutters slice through paper clips and staples - no need to align. SelfOil™ and Self-clean cutters.
- Separate cutter inside for CDs. Also shreds credit cards.
- Automatic jam clearance. Manual reverse also included.
- Whisper quiet operation lets you work uninterrupted while it shreds.
- Includes a 21-gallon pull-out wastebasket with a viewing window.
- LED indicators: bin full, door/lid open, cool down, jam protection, lock, oiling.
- Warranty - 2 years for machine and 2 years for cutters with on-site service included.
- Approved under security classification Type IIIA for Fed.Government use.

Item No.	Description	Min Ord	Inner Qty	Ctn Qty	Pallet Qty	Ctn Wt
33816 58577	600M Micro-Cut	1		1	4	90.0

## Stack-and-Shred™ Auto Feed Shredders

## Stack-and-Shred™ Auto Feed Shredders



### Swingline™ Stack-and-Shred 300M Auto Feed Micro-Cut Shredder

#### Just Stack, Shut and Go!

- Simply toss in up to 300 sheets and shut the lid to start automatic shredding.
- Auto Feed shredding lets you do more with your day.
- 4-digit programmable PIN code lock for walk-away shredding.
- Manual bypass slot for up to 7 sheets with Jam-Free protection. Manual bypass also shreds folded paper, glossy sheets, legal and thick paper.
- Micro-cut shredding turns a letter-sized page into 2010 pieces.
- Durable cutters slice through paper clips and staples - no need to align. Self-clean cutters.
- Separate cutter inside for CDs. Also shreds credit cards.
- Automatic jam clearance. Manual reverse also included.
- Whisper quiet operation lets you work uninterrupted while it shreds.
- Includes an 11-gallon pull-out wastebasket with a viewing window.
- LED indicators: bin full, door/lid open, cool down, jam protection, lock.
- Warranty - 2 years for machine and 2 years for cutters.

Item No.	Description	Min Ord	Inner Qty	Ctn Qty	Pallet Qty	Ctn Wt
33816 58576	300M Micro-Cut	1	1	4	58.9	

### Swingline™ Stack-and-Shred 130M Auto Feed Micro-Cut Shredder

#### Just Stack, Shut and Go!

- Simply toss in up to 130 sheets and shut the lid to start automatic shredding.
- Auto Feed shredding lets you do more with your day.
- Manual bypass slot for up to 6 sheets with Jam-Free protection. Manual bypass also shreds folded paper, glossy sheets, legal and thick paper.
- Micro-cut shredding turns a letter-sized page into 2010 pieces.
- Durable cutters slice through paper clips and staples - no need to align. Self-clean cutters.
- Separate cutter inside for credit cards.
- Automatic jam clearance. Manual reverse also included.
- Quiet operation lets you work uninterrupted while it shreds.
- Includes an 7-gallon pull-out wastebasket with a viewing window.
- LED indicators: bin full, door/lid open, cool down, jam protection..
- Warranty - 2 years for machine and 2 years for cutters.

Item No.	Description	Min Ord	Inner Qty	Ctn Qty	Pallet Qty	Ctn Wt
33816 58571	130M Micro-Cut	1	1	12	27.2	



## Stack-and-Shred™ Auto Feed Shredders



## Stack-and-Shred™ Auto Feed Shredders



### Swingline™ Stack-and-Shred™ 750X Auto Feed Shredder

#### Just Stack, Shut and Go!

- Simply toss in up to 750 sheets up to legal size and shut the lid to start automatic shredding.
- SmarTech™ functionality sends real-time shredding status updates to your phone via the SmarTech Shredder App. Notifications include “Shredding”, “Paper Jam”, “Job Complete” and more.”
- Features easy setup with no IT required; simply download the app from iTunes or Google Play Store and pair your device.
- Administrators can manage multiple shredders at once. Real time status updates indicate if shredders are jammed, bins are full, or oil is low. The app also allows for quick reordering of supplies to simplify maintenance.
- Auto Feed shredding lets you do more with your day.
- 4-digit programmable PIN code lock for walk-away shredding.
- Self-Oil™ for peak performance and extended life.
- Manual bypass slot for up to 12 sheets with Jam Free Protection. Manual bypass also shreds folded paper, glossy sheets, legal size and thick paper.
- Cross-cut shredding turns a letter-sized page into 384 pieces.
- Durable cutters slice through paper clips and staples - no need to align. SelfOil™ and SelfClean cutters.
- Separate cutter inside for CDs. Also shreds credit cards.
- Automatic jam clearance. Manual reverse also included.
- Whisper quiet operation lets you work uninterrupted while it shreds.
- Environmental Benefits: Auto power save with automatic wakeup conserves energy.
- Includes a 31-gallon pull-out wastebasket with a viewing window.
- LED indicators: bin full, door/lid open, cool down, jam protection, lock, oiling.
- Warranty - 2 years for machine, 2 years for cutters, 2-year on-site service included.

Item No.	Description	Min Ord	Inner Qty	Ctn Qty	Pallet Qty	Ctn Wt
33816 57578	750X Cross-Cut	1	1	1	1	98.1

### Swingline™ Stack-and-Shred™ 600X Auto Feed Shredder

#### Just Stack, Shut and Go!

- Simply toss in up to 600 sheets up to legal size and shut the lid to start automatic shredding.
- SmarTech™ functionality sends real-time shredding status updates to your phone via the SmarTech Shredder App. Notifications include “Shredding”, “Paper Jam”, “Job Complete” and more.”
- Features easy setup with no IT required; simply download the app from iTunes or Google Play Store and pair your device.
- Administrators can manage multiple shredders at once. Real time status updates indicate if shredders are jammed, bins are full, or oil is low. The app also allows for quick reordering of supplies to simplify maintenance.
- Auto Feed shredding lets you do more with your day.
- 4-digit programmable PIN code lock for walk-away shredding.
- Self-Oil™ for peak performance and extended life.
- Manual bypass slot for up to 10 sheets with Jam Free Protection. Manual bypass also shreds folded paper, glossy sheets, legal size and thick paper.
- Cross-cut shredding turns a letter-sized page into 384 pieces.
- Durable cutters slice through paper clips and staples - no need to align. SelfOil™ and SelfClean cutters.
- Separate cutter inside for CDs. Also shreds credit cards.
- Automatic jam clearance. Manual reverse also included.
- Whisper quiet operation lets you work uninterrupted while it shreds.
- Environmental Benefits: Auto power save with automatic wakeup conserves energy.
- Includes a 21-gallon pull-out wastebasket with a viewing window.
- LED indicators: bin full, door/lid open, cool down, jam protection, lock, oiling.
- Warranty - 2 years for machine, 2 years for cutters, 2-year on-site service included.

Item No.	Description	Min Ord	Inner Qty	Ctn Qty	Pallet Qty	Ctn Wt
33816 57577	600X Cross-Cut	1	1	1	1	89.9

## Stack-and-Shred™ Auto Feed Shredders

## Stack-and-Shred™ Auto Feed Shredders



### Swingline™ Stack-and-Shred™ 300X Auto Feed Shredder

#### Just Stack, Shut and Go!

- Simply toss in up to 300 sheets up to legal size and shut the lid to start automatic shredding.
- SmarTech™ functionality sends real-time shredding status updates to your phone via the SmarTech Shredder App. Notifications include “Shredding”, “Paper Jam”, “Job Complete” and more.”
- Features easy setup with no IT required; simply download the app from iTunes or Google Play Store and pair your device.
- Administrators can manage multiple shredders at once. Real time status updates indicate if shredders are jammed, bins are full, or oil is low. The app also allows for quick reordering of supplies to simplify maintenance.
- Auto Feed shredding lets you do more with your day.
- 4-digit programmable PIN code lock for walk-away shredding.
- Manual bypass slot for up to 8 sheets with Jam Free Protection. Manual bypass also shreds folded paper, glossy sheets, legal size and thick paper.
- Cross-cut shredding turns a letter-sized page into 384 pieces.
- Durable cutters slice through paper clips and staples - no need to align. SelfOil™ and SelfClean cutters.
- Separate cutter inside for CDs. Also shreds credit cards.
- Automatic jam clearance. Manual reverse also included.
- Whisper quiet operation lets you work uninterrupted while it shreds.
- Environmental Benefits: Auto power save with automatic wakeup conserves energy.
- Includes a 11-gallon pull-out wastebasket with a viewing window.
- LED indicators: bin full, door/lid open, cool down, jam protection, lock, oiling.
- Warranty - 2 years for machine, 2 years for cutters, 2-year on-site service included.

Item No.	Description	Min Ord	Inner Qty	Ctn Qty	Pallet Qty	Ctn Wt
33816 57576	300X Cross-Cut	1	1	4	58.9	

### Swingline™ Stack-and-Shred™ 230X Auto Feed Shredder

#### Just Stack, Shut and Go!

- Simply toss in up to 230 sheets and shut the lid to start automatic shredding.
- Auto Feed shredding lets you do more with your day.
- Manual bypass slot for up to 7 sheets with Jam Free Protection. Manual bypass also shreds folded paper, glossy sheets, legal size and thick paper.
- Cross-cut shredding turns a letter-sized page into 384 pieces.
- Durable cutters slice through paper clips and staples - no need to align. Self-clean cutters.
- Separate cutter inside for CDs. Also shreds credit cards.
- Automatic jam clearance. Manual reverse also included.
- Whisper quiet operation lets you work uninterrupted while it shreds.
- Environmental Benefits: Auto power save with automatic wakeup conserves energy.
- Includes a 9-gallon pull-out wastebasket with a viewing window.
- LED indicators: bin full, door/lid open, cool down, jam protection, lock.
- Warranty - 2 years for machine and 2 years for cutters.

Item No.	Description	Min Ord	Inner Qty	Ctn Qty	Pallet Qty	Ctn Wt
33816 57573	230X Cross-Cut	1	1	4	46.3	

## Stack-and-Shred™ Auto Feed Shredders

## Stack-and-Shred™ Auto Feed Shredders



### Swingline™ Stack-and-Shred™ 130X Auto Feed Shredder

#### Just Stack, Shut and Go!

- Simply toss in up to 130 sheets and shut the lid to start automatic shredding.
- Auto Feed shredding lets you do more with your day.
- Manual bypass slot for up to 6 sheets. Manual bypass also shreds folded paper, glossy sheets, legal size and thick paper.
- Cross-cut shredding turns a letter-sized page into 342 pieces.
- Durable cutters slice through paper clips and staples - no need to align. Self-clean cutters.
- Separate cutter inside for credit cards.
- Automatic jam clearance. Manual reverse also included.
- Quiet operation lets you work uninterrupted while it shreds.
- Environmental Benefits: Auto power save with automatic wakeup conserves energy.
- Includes a 7-gallon pull-out wastebasket with a viewing window.
- LED indicators: bin full, door/lid open, cool down, jam protection.
- Warranty - 2 years for machine and 5 years for cutters.

Item No.	Description	Min Ord	Inner Qty	Ctn Qty	Pallet Qty	Ctn Wt
33816 57571	130X Cross-Cut	1		1	12	27.2

### Swingline™ Stack-and-Shred™ 60X Auto Feed Shredder

#### Just Stack, Shut and Go!

- Simply toss in up to 60 sheets and shut the lid to start automatic shredding.
- Auto Feed shredding lets you do more with your day.
- Manual bypass slot for up to 5 sheets. Manual bypass also shreds folded paper, glossy sheets, legal size and thick paper.
- Cross-cut shredding turns a letter-sized page into 342 pieces.
- Durable cutters slice through paper clips and staples - no need to align.
- Whisper quiet operation lets you work uninterrupted while it shreds.
- Automatic cool-down with LED indicator.
- Manual reverse for jam clearance.
- Includes a 4-gallon pull-out wastebasket with a viewing window.
- Warranty - 1 year for machine and 1 year for cutters.

Item No.	Description	Min Ord	Inner Qty	Ctn Qty	Pallet Qty	Ctn Wt
33816 57572	60X Cross-Cut	1		1	8	19.2

## TAA Compliant Commercial Shredders

## TAA Compliant Commercial Shredders



### Swingline™ TAA Compliant CX30-55 Cross-Cut Shredder

Heavy duty TAA compliant cross-cut 30-sheet shredder. Made in Germany.

- TAA Compliant; Made in Germany.
- Jam-Stopper® detects shredder jams and automatically reverses excess papers; lights indicate if paper capacity is exceeded.
- 30-sheet cross-cut shredder meets moderate security needs.
- Extra large 55-gallon waste bin for longer shred times without emptying bin.
- Continuous duty run time.
- Accepts staples, paper clips, credit cards and CDs.
- 16" wide paper entry accepts legal paper sideways for fast feeding.
- Warranty - 2 years machine, lifetime cutters, 2-year on-site service included.
- Approved under security classification Type IIIB for Federal Government use.

Item No.	Description	Min Ord	Inner Qty	Ctn Qty	Pallet Qty	Ctn Wt
33816 58583	CX30-55 Cross-Cut	1	1	1	1	239.0

### Swingline™ TAA Compliant CX22-44 Cross-Cut Shredder

Heavy duty TAA compliant cross-cut 22-sheet shredder. Made in Germany.

- TAA Compliant; Made in Germany.
- Jam-Stopper® detects shredder jams and automatically reverses excess papers.
- 22-sheet cross-cut shredder meets moderate security needs.
- Extra large 44-gallon waste bin for longer shred times without emptying bin.
- Continuous duty run time.
- Accepts staples, paper clips, credit cards and CDs.
- 15" wide paper entry accepts legal paper sideways for fast feeding.
- Warranty - 2 years machine, lifetime cutters, 2-year on-site service included.
- Approved under security classification Type IIIB for Federal Government use.

Item No.	Description	Min Ord	Inner Qty	Ctn Qty	Pallet Qty	Ctn Wt
33816 58582	CX22-44 Cross-Cut	1	1	1	1	182.0

## Large Office Shredders



SelfOil™



## Large Office Shredders



SelfOil™



### Swingline™ LX20-30 Cross-Cut Jam Free Shredder

The Swingline™ LX20-30 Jam Free series shredder makes shredding fast and easy.

- Non-Stop Jam Free Technology prevents paper jams before excess paper is caught in cutters. The indicator light illuminates red if too many sheets are inserted. Simply remove extra sheets to continue shredding.
- SelfOil™ automatically lubricates cutters for peak performance and longer life.
- SelfClean cutters reduce buildup of shreds.
- Super-quiet operation.
- Shreds CDs, paper clips, staples, and credit cards.
- Cross-cut shred style.
- Ideal for heavy usage – 10+ users.
- Strong productivity – shreds 20 sheets at once into a 30-gallon pull-out drawer.
- Environmental benefits – auto shut down conserves energy.
- Warranty – 2 years for machine and lifetime for cutters, including 2 year on-site service.
- Approved under security classification Type III B for Federal Government use.

Item No.	Description	Min Ord	Inner Qty	Ctn Qty	Pallet Qty	Ctn Wt
33816 09411	LX20-30 Cross-Cut	1	1	1	1	154.0

### Swingline™ LM12-30 Micro-Cut Jam Free Shredder

The Swingline™ LM12-30 Jam Free series shredder makes shredding fast and easy.

- Non-Stop Jam Free Technology prevents paper jams before excess paper is caught in cutters. The indicator light illuminates red if too many sheets are inserted. Simply remove extra sheets to continue shredding.
- SelfOil™ automatically lubricates cutters for peak performance and longer life.
- SelfClean cutters reduce buildup of shreds.
- Super-quiet operation.
- Shreds CDs/DVDs, paper clips, staples, and credit cards.
- Micro-cut shred style.
- Ideal for heavy usage – 10+ users.
- Strong productivity – shreds 12 sheets at once into a 30-gallon pull-out drawer.
- Environmental benefits – auto shut down conserves energy.
- Warranty – 2 years for machine and 1 year for cutters, including 2 year on-site service.
- Approved under security classification Type III A for Federal Government use.

Item No.	Description	Min Ord	Inner Qty	Ctn Qty	Pallet Qty	Ctn Wt
33816 09412	LM12-30 Micro-Cut	1	1	1	1	154.0



## Departmental Shredders



SelfOil™



## Departmental Shredders



SelfOil™



### Swingline™ DX18-13 Cross-Cut Jam Free Shredder

The Swingline™ DX18-13 Jam Free shredder makes shredding fast and easy.

- Non-Stop Jam Free Technology prevents paper jams before excess paper is caught in cutters. The indicator light illuminates red if too many sheets are inserted. Simply remove extra sheets to continue shredding.
- SelfOil™ automatically lubricates cutters for peak performance and longer life.
- SelfClean cutters reduce buildup of shreds.
- Shreds CDs, credit cards, staples, and paper clips.
- Cross-cut shred style.
- Ideal for moderate usage – usually 5 to 10 users who shred often.
- Strong productivity – shreds 18 sheets at once into a 13-gallon bin.
- Environmental Benefits – Auto shut down conserves energy.
- Warranty – 2 years for machine and lifetime for cutters.
- Approved by the RCMP under security classification Type IIIB for Federal Government use.

Item No.	Description	Min Ord	Inner Qty	Ctn Qty	Pallet Qty	Ctn Wt
33816 09416	DX18-13 Cross-Cut	1	1	2	71.1	

### Swingline™ DS22-13 Strip-Cut Jam Free Shredder

The Swingline™ DS22-13 Jam Free Series shredder makes shredding fast and easy.

- Non-Stop Jam Free Technology prevents paper jams before excess paper is caught in cutters. The indicator light illuminates red if too many sheets are inserted. Simply remove extra sheets to continue shredding.
- SelfClean cutters reduce buildup of shreds.
- Shreds CDs, credit cards, staples, and paper clips.
- Strip-cut shred style.
- Ideal for moderate usage – usually 5 to 10 users who shred often.
- Strong productivity – shreds 22 sheets at once into a 13-gallon bin.
- Environmental Benefits – auto shut down conserves energy.
- Warranty – 2 years for machine and lifetime for cutters.



Item No.	Description	Min Ord	Inner Qty	Ctn Qty	Pallet Qty	Ctn Wt
33816 09414	DS22-13 Strip-Cut	1	1	2	57.9	

### Swingline™ DX20-19 Cross-Cut Jam Free Shredder

The Swingline™ DX20-19 Jam Free series shredder makes shredding fast and easy.

- Non-Stop Jam Free Technology prevents paper jams before excess paper is caught in cutters. The indicator light illuminates red if too many sheets are inserted. Simply remove extra sheets to continue shredding.
- SelfOil™ automatically lubricates cutters for peak performance and longer life.
- SelfClean cutters reduce buildup of shreds.
- Shreds CDs, credit cards, staples, and paper clips.
- Cross-cut shred style.
- Ideal for moderate usage – usually 5 to 10 users who shred often.
- Strong productivity – shreds 20 sheets at once into a 19-gallon bin.
- Environmental Benefits – Auto shut down conserves energy.
- Warranty – 2 years for machine and lifetime for cutters.
- Approved by the RCMP under security classification Type IIIB for Federal Government use.

Item No.	Description	Min Ord	Inner Qty	Ctn Qty	Pallet Qty	Ctn Wt
33816 09417	DX20-19 Cross-Cut	1	1	2	79.9	

## Small Office Shredders



### Swingline™ SM12-08 Micro-Cut Jam Free Shredder

The Swingline™ SM12-08 Jam Free Series shredder makes shredding fast and easy.

- Non-Stop Jam Free Technology prevents paper jams before excess paper is caught in cutters. The indicator light illuminates red if too many sheets are inserted. Simply remove extra sheets to continue shredding.
- SelfClean cutters reduce buildup of shreds.
- Super quiet operation.
- Shreds paper clips and staples.
- Micro-cut shred style.
- Ideal for low usage – 1 to 2 users.
- Moderate Productivity – shreds 12 sheets at once into an 8-gallon pull-out drawer.
- Environmental Benefits – auto shut down conserves energy.
- Warranty – 2 years for machine and 1 year for cutters.

Item No.	Description	Min Ord	Inner Qty	Ctn Qty	Pallet Qty	Ctn Wt
33816 09406	SM12-08 Micro-Cut	1	1	6	39.0	

## Small Office Shredders



### Swingline® SX19-09 Super Cross-Cut Jam Free Shredder

With continuous Jam Free technology your small office team can shred more with less hassle, up to 19 sheets in one pass.

- Super cross-cut security level (P-4) safely destroys business or personal documents with sensitive information.
- Shreds up to 19 sheets at a time.
- 9-gallon pull-out waste bin with bin full indicator.
- Runs consecutively for 16 minutes on with 40 minutes off to ensure longevity of the motor.
- Non-stop Jam Free™ red and green LED lights indicate whether or you are exceeding or within capacity to prevent jams before they occur.
- Intelligent Self-cleaning Cutters™ automatically remove shreds that cause build-up and lead to jams.
- Intelligent Power Save™ auto shut down with automatic wake-up conserves energy.
- Shreds DVDs, CDs, credit cards, paper clips, staples and documents.
- Wheels attached for easy mobility.
- 2 year warranty.
- Product Dimensions 24”L x 15”H x 12”W.

Item No.	Description	Min Ord	Inner Qty	Ctn Qty	Pallet Qty	Ctn Wt
74711 58493	SX19-09 Cross-Cut	1	1	6	38.6	

## Executive Shredders



### Swingline® EX14-06 Super Cross-Cut Jam Free Shredder

Continuous Jam Free technology means you can shred more with less hassle, up to 14 sheets in one pass.

- Super cross-cut security level (P-4) safely destroys business or personal documents with sensitive information.
- Shreds up to 14 sheets at a time.
- 6-gallon pull-out waste bin with bin full indicator.
- Runs consecutively for 8 minutes on with 40 minutes off to ensure longevity of the motor.
- Ultra quiet (60dB) to ensure minimal disruption in the office environment.
- Non-stop Jam Free™ red and green LED lights indicate whether or you are exceeding or within capacity to prevent jams before they occur.
- Intelligent Self-cleaning Cutters™ automatically remove shreds that cause build-up and lead to jams.
- Intelligent Power Save™ auto shut down with automatic wake-up conserves energy.
- Shred DVDs, CDs, credit cards and documents without removing paper clips or staples.
- 2 year warranty.
- Product Dimensions 18"L x 10"W x 16"H.

Item No.	Description	Min Ord	Inner Qty	Ctn Qty	Pallet Qty	Ctn Wt
74711 57398	EX14-06 Cross-Cut	1	1	10	23.1	

## Executive Shredders



### Swingline™ EM09-06 Micro-Cut Shredder

The EM09-06 is able to micro-cut shred up to 9 sheets at once, quickly providing high security (Level P-5) protection of your sensitive information.

- Micro-cut shredder effectively destroys 9 sheets at a time
- Shreds paper clips and staples. Separate slot included for CD/DVD shredding.
- 6-gallon pull-out waste bin with view window is easy to empty
- Features an auto reverse function, 10 minute run time, overheating indicator and LED status symbols

Item No.	Description	Min Ord	Inner Qty	Ctn Qty	Pallet Qty	Ctn Wt
33816 57397	EM09-06 Micro-Cut	1	1	10	31.0	

## Personal Shredders



### Swingline™ ES12-06 Strip-Cut

The ES12-06 shreds 12-sheets in one pass

- Shreds up to 12 sheets at a time.
- Strip cut shredder meets day to day security needs.
- 6-gallon pull-out waste bin with viewing window.
- Runs consecutively for 15 minutes with 8 minutes off to ensure longevity of the motor.
- Ultra quiet (70dB) to ensure minimal disruption in the office environment.
- Forward and reverse switch to clear paper jams.
- Shreds credit cards, paper clips, staples, and documents.
- 2 year warranty, 2 year warranty on cutters .

Item No.	Description	Min Ord	Inner Qty	Ctn Qty	Pallet Qty	Ctn Wt
64474 09360	ES12-06 Strip-Cut	1		1		11.9



### Swingline™ EX12-05 Cross-Cut Shredder

Fits under your desk making it easy to protect your documents.

- Shreds 12 sheets in one pass.
- 6-gal easy empty, pull-out bin.
- Separate slot for shredding CDs.
- Cross-cut shred style.
- Shreds: staples, paper clips, credit cards, and CDs.
- Cool-down indicator.
- Quietest in its class.
- Finger safe.
- Warranty – 2 years for machine and 5 years for cutters.

Item No.	Description	Min Ord	Inner Qty	Ctn Qty	Pallet Qty	Ctn Wt
33816 50005	EX12-05 Cross-Cut	1		1	16	17.0

## Personal Shredders



### Swingline™ Style+ Cross-Cut Shredder

The Swingline™ Style+ shredder combines great performance with great design.

- Shreds paper clips, staples, and credit cards.
- Cross-cut shred style – 1/4" x 1"
- Ideal for low usage – 1 to 3 users.
- Moderate Productivity – shreds 7 sheets at once into a 3-gallon pull-out drawer.
- Warranty – 2 years for machine and 5 years for cutters.

Item No.	Description	Min Ord	Inner Qty	Ctn Qty	Pallet Qty	Ctn Wt
33816 09368	Style+ Cross-Cut	2		2	16	28.0



### GS5 Strip Cut Personal Shredder

- Strip cuts 5 sheets into 1/4" (6.5 mm) strips.
- 2.6 gallon waste bin capacity.
- Limited 1-year warranty.

Item No.	Description	Min Ord	Inner Qty	Ctn Qty	Pallet Qty	Ctn Wt
33816 09369	Black	2		2	54	9.5

### GX5 Cross Cut Personal Shredder

- Cross cuts 5 sheets into 0.16" x 1.18" (4 mm x 30 mm) chips.
- 3.7 gallon waste bin capacity.
- Limited 1-year warranty.

Item No.	Description	Min Ord	Inner Qty	Ctn Qty	Pallet Qty	Ctn Wt
33816 09370	Black	2		2	54	16.6

## Shredder Supplies



### Shredder Oil

- Use often to keep cross-cut shredders running at capacity.

Item No.	Description	Min Ord	Inner Qty	Ctn Qty	Pallet Qty	Ctn Wt
<b>33816 60049</b>	16 oz. / 473 mL bottle	8		8	1120	8.9

## Shredder Supplies



### Shred Bags

Tear-resistant see-through plastic bags for use with Swingline™ Shredders.

Item No.	Description	Min Ord	Inner Qty	Ctn Qty	Pallet Qty	Ctn Wt
<b>For Models: SS20-08, SX16-08, SM12-08, EX10-06, EM07-06, 175X, 100X, 60X, EX12-05, SC170</b>						
<b>33816 65016</b>	Shred Bags – 25"H x 16"W x 17"D	1	100	1	248	5.0
<b>For Models: DS22-13, DX18-13, DS22-19, DX20-19, 250X</b>						
<b>33816 65010</b>	Shred Bags – 38"H x 13"W x 14"D	1	25	1	636	1.3
<b>For Models: LS32-30, LX20-30, LM12-30, 500X, 750X</b>						
<b>33816 65015</b>	Shred Bags – 48"H x 15"W x 18"D	1	25	1	516	1.9
<b>For Models: TAA Compliant Shredders, 5500S, 5550X, 5570M, 6500S, 6550X, 7120S, 7160X</b>						
<b>33816 00137</b>	100 Bags – 48" H x 24" W x 18" D	1	100	1	70	15.2



### Bates® Clocks



### Bates® Clocks

\* Powered by 1AA battery (not included).

Item No.	Description	Min Ord	Inner Qty	Ctn Qty	Pallet Qty	Ctn Wt
72803 47014*	12QT-BK, Black, 12" Commercial Quartz Clock, Traditional Dial 1 Ea.	1		10	180	17.2
72803 47027*	1224BK, Black, 12/24 Commercial Quartz Computer Clock, 1 Ea.	1		10	180	17.5
72803 47220*	ST-BK, Black, Square Thinline, 1 Ea.	1		10	300	17.5

### Swingline® Clocks



### Swingline® Clocks

#### Faux Wood Clock

- 12" Diameter
- Stylish faux wood finish
- 12 hour clock face
- Powered by a single AA battery (not included)
- Quartz sweep, silent movement

Item No.	Description	Min Ord	Inner Qty	Ctn Qty	Pallet Qty	Ctn Wt
64474 27007	Faux wood	1		30	120	39.0

2300\*



### Swingline Fashion Clocks

#### Fashion 12" diameter wall clock

- Traditional analog face with second-hand for exact time display
- Quartz sweep silent movement
- Easily installs on any wall for convenient placement
- Made from high impact polystyrene with glass lens and metal hands
- Powered by an AA battery (not included)

Item No.	Description	Min Ord	Inner Qty	Ctn Qty	Pallet Qty	Ctn Wt
64474 23001	Black	1		30	120	39.0
64474 23000	Red	1		30	120	39.0

### Swingline® Clocks

**New**



#### Swingline Fashion Clocks

##### Fashion 12" diameter wall clock

- Black, raised frame with frosted translucent face that allows wall colour to show through.
- Unique silver center design.
- 12" diameter.
- Powered by a single AA battery (not included).
- 12 hour clock face.
- Glass face with plastic frame.

Item No.	Description	Min Ord	Inner Qty	Ctn Qty	Pallet Qty	Ctn Wt
64474 27009	Black Frame-Frosted	1		12		16.9

### Swingline® Clocks



23004



23005

#### Antique Clocks

Add aesthetic appeal to any home and office space.

- 12" in diameter clock.
- Plastic Frame.
- Hour, Minute and Second Hands.
- Powered by single AA battery (not included).

Item No.	Description	Min Ord	Inner Qty	Ctn Qty	Pallet Qty	Ctn Wt
64474 23004	12" Antique	1		12		1.1
64474 23005	12" Antique Frame	1		12		1.1

## Usage Level

**Frequent** – Ideal for shared workspaces

- Most durable
- Higher capacity electric punches
- Binds up to 500 sheets

**Moderate** – Great for shared workspaces

- Durable
- Electric and manual punches
- Binds up to 500 sheets

**Occasional** – Perfect for personal workspaces

- Lighter duty
- Manual punches
- Binds up to 225 sheets

## Spine type

Ensure that your spine choice can support your document size.  
Maximum capacity per bound presentation:

**CombBind®** – Up to 500 sheets



## Frequent Use Binding Machines



Heavy-duty Construction

### C800pro CombBind® Binding System

CombBind lets pages lie flat for convenient note taking and photocopying.

- Foot pedal for electric punch operation.
- Adjustable pins punch up to 12" wide, or 21 holes for odd-sized documents.
- Adjustable depth of punch.
- Punches up to 25 sheets.
- Binds up to 500 sheets.
- Extra-large drawer for paper chips.
- Limited 2-year warranty.

Item No.	Description	Min Ord	Inner Qty	Ctn Qty	Pallet Qty	Ctn Wt
13465 27170	C800pro	1	1	12	52.2	

## Frequent Use Binding Machines



Most Versatile

### C500 CombBind® Binding System

- Adjustable pins punch up to 11" wide.
- CombBind® and WireBind binding flexibility.
- Punches up to 20 sheets for CombBind®.
- Punches up to 15 sheets for WireBind 3:1 pitch.
- Binds up to 500 sheets for CombBind® and 125 for WireBind.
- Adjustable for standard and oversized covers.
- Compact design folds up for easy storage.
- Limited 2-year warranty.

Item No.	Description	Min Ord	Inner Qty	Ctn Qty	Pallet Qty	Ctn Wt
13465 27134	C500	1	1	24	29.8	



New Improved Design

### C450E Electric Precision Punch CombBind® System

Exclusive "Paper Centering System" aligns paper for perfect punching every time.

- New QuickStep™ colour coded instructions for simple operation.
- Document size guide to quickly determine spine size.
- Exclusive "Paper Separator" divides your stack of sheets into the right thickness for punching every time.
- Rotary dial for precise control of comb opening and closing.
- Document Size: 11" Letter.
- Electric Punch Capacity: 25 sheets (20 lb. Bond).
- Binding Capacity: 500 sheets.
- Maximum Comb Size: 2".
- Limited 2-year warranty.

Item No.	Description	Min Ord	Inner Qty	Ctn Qty	Pallet Qty	Ctn Wt
33816 05720	C450E	1	1	20	32.0	



Adjustable for legal size

### C350 CombBind® Binding System

CombBind and WireBind binding flexibility.

- Adjustable pins punch up to 14" wide, or 24 holes for legal and odd-sized documents.
- Punches up to 20 pages.
- Binds up to 500 sheets.
- Adjustable depth of punch.
- Extra-large drawer for paper chads.
- Adjustable for standard, oversized and legal sized covers.
- Compatible with CombBind® 24-hole spine.
- Durable, all metal design.
- Finishes wire-bound documents, 1/2" wire up to 120 sheets.
- Limited 2-year warranty.

Item No.	Description	Min Ord	Inner Qty	Ctn Qty	Pallet Qty	Ctn Wt
13465 27160	C350	1	1	24	30.0	



### Moderate Use Binding Machines



**New Improved Design**

#### C210E CombBind® Binding System

No more mis-punched sheets! Exclusive new Guide Right™ paper alignment.

- New QuickStep™ colour coded instructions for simple operation.
- Document size guide to quickly determine spine size.
- Ensures accurate punching every time.
- New front & side alignment guides ensure paper is inserted completely and give the user visual feedback before punching.
- Punch documents with the simple push of a button.
- Recommended for offices with moderate usage.
- Document size: 8½ x 11" Letter.
- Punch capacity: 20 sheets, electric punch (20 lb. bond).
- Bind capacity: 330 sheets.
- Maximum comb size: 1½".
- Limited 2-year warranty.

Item No.	Description	Min Ord	Inner Qty	Ctn Qty	Pallet Qty	Ctn Wt
33816 09013	C210E	1	1	16	24.6	



**Durable, All-Metal Design**

#### C150 CombBind® Binding System

- Punches up to 20 sheets.
- Binds up to 500 sheets.
- Adjustable for standard and oversized covers.
- Extra-large drawer for paper chips.
- Compatible with easy-editing CombBind® spines.
- Limited 2-year warranty.

Item No.	Description	Min Ord	Inner Qty	Ctn Qty	Pallet Qty	Ctn Wt
13465 27110	C150	1	1	24	20.2	

### Moderate Use Binding Machines



**New Improved Design**

#### C110E CombBind® Binding System

Affordable electric punch.

- New QuickStep™ colour coded instructions for simple operation.
- Document size guide to quickly determine spine size.
- Ideal for any size office with occasional use and moderate-volume needs.
- Lightweight design for easy mobility.
- Electric punch punches up to 15 sheets with the touch of a button.
- Binds up to 330 sheets with a smooth lever.
- Adjustable edge guide to accommodate oversize covers.
- Comb selection guide to determine appropriate comb size.
- Compatible with easy-editing CombBind® spines.
- Limited 2-year warranty.

Item No.	Description	Min Ord	Inner Qty	Ctn Qty	Pallet Qty	Ctn Wt
33816 03107	C110E	1	1	14	20.0	



**New Improved Design**

#### CombBind® C20 Machine

Professional bound documents for a complete professional look!

- Punches up to 20 sheets, binds up to 330 sheets or 1.5" spine. Letter, Oversize, & A4.
- GBC Quick Step user guide for simple and intuitive operation.
- Low force punch – requires minimal effort for greater productivity.
- Document & spine size guide – colour coded to easily find the correct spine for your document.
- Vertical punch & workflow – for a quicker, more efficient way to bind.
- Staging area – to hold documents prior to punching or binding for an efficient workplace.
- Ergonomic full width punch handle for smooth punching.
- Low profile comb fingers – easier to load combs onto machine and paper onto spine for binding.
- Ideal for medium to large offices with moderate usage.
- Limited 2-year warranty.

Item No.	Description	Min Ord	Inner Qty	Ctn Qty	Pallet Qty	Ctn Wt
33816 50004	C20	1	1	48	25.0	



### Occasional Use Binding Machines



#### CombBind® C12 Machine

New design to simplify binding.

- Punches up to 12 sheets, binds up to 225 sheets or 1" spine. Letter, Oversize, & A4.
- GBC Quick Step user guide for simple and intuitive operation.
- Spine size guide – colour coded to easily find the correct spine for your document.
- Ergonomic full width punch handle for smooth punching.
- Low profile comb fingers – easier to load combs onto machine and paper onto spine for binding.
- Ideal for home and small offices with occasional usage.
- Limited 2-year warranty.

Item No.	Description	Min Ord	Inner Qty	Ctn Qty	Pallet Qty	Ctn Wt
33816 70617	C12	1	2	112	14.0	

### Occasional Use Binding Machines



#### CombBind® BindMate™ Low Force Binding Machine

Portable CombBind® machine is perfect for the home and small office.

- Compact design for home and small office use.
- Accommodates both letter-size and oversized covers.
- Document size: 11" letter.
- Punch capacity: 9 sheets (20 lb. bond).
- Binding capacity: 160 sheets (20 lb. bond).
- Maximum CombBind® size: 5/8".
- Limited 2-year warranty.

Item No.	Description	Min Ord	Inner Qty	Ctn Qty	Pallet Qty	Ctn Wt
33816 09578	BindMate™	2	4	112	24.0	



# BINDING SUPPLIES REPORT COVERS How to choose

## Occasion

Tailor your document to match the occasion.

**Professional** – Client presentations, bids, sales proposals and formal presentations

**Business Casual** – Internal meetings, project updates, training and resource materials

## Product

**Bound Documents** – Most professional and hold more pages

**Binding Covers** – Mix and match based on the look you want to achieve

**Binding Spines** – Compatible with certain machines and hold varying sheet capacities:

- Matte CombBind® – 225 Sheets
- CombBind – 500 Sheets
- WireBind – 100 Sheets

**Report Covers** – Fast and easy solution, hold approximately 40 pages

Choose based on your style preference:

- Folders
- Punchless Report Covers
- 3-Hole Punch Report Covers
- Presentation Books

## Business Casual Spines



### CombBind® Binding Spines – 19-hole

GBC® plastic binding spines are compatible with Ibico® and most other plastic comb binding systems.

- 19-hole plastic spines won't scratch, chip, peel or discolour.
- Add and remove pages with a machine for quick edits.

#### Retail Packaging – Retail Quantity

Item No.	Description	Min Ord	Inner Qty	Ctn Qty	Pallet Qty	Ctn Wt
<b>3/8" Spine Diameter, 60 Sheet Capacity</b>						
33816 01313	Black	25 pcs	1	10	750	2.5
<b>1/2" Spine Diameter, 90 Sheet Capacity</b>						
33816 01323	Black	25 pcs	1	10	880	4.1
<b>5/8" Spine Diameter, 130 Sheet Capacity</b>						
33816 01333	Black	25 pcs	1	10	450	5.3
<b>3/4" Spine Diameter, 160 Sheet Capacity</b>						
33816 01338	Black	25 pcs	1	10	360	7.5

## Business Casual Spines



### CombBind® Binding Spines – 19-hole

- GBC® plastic binding spines are compatible with Ibico® and most other plastic comb binding systems.
- 19-hole plastic spines won't scratch, chip, peel or discolour.
- Add and remove pages with a machine for quick edits.

#### Commercial Packaging – Bulk Quantity

Item No.	Description	Box Qty	Min Ord	Inner Qty	Ctn Qty	Pallet Qty	Ctn Wt
<b>1/4" Spine Diameter, 25 Sheet Capacity</b>							
33816 00950	White	100 pcs	1	48	864	30.7	

#### Commercial Packaging – Bulk Quantity

33816 00953	Black	100 pcs	1	48	720	30.7	
-------------	-------	---------	---	----	-----	------	--

#### 3/8" Spine Diameter, 60 Sheet Capacity

33816 00964	White	100 pcs	1	24	336	20.4	
33816 00967	Black	100 pcs	1	24	336	20.4	

#### 1/2" Spine Diameter, 90 Sheet Capacity

33816 00978	White	100 pcs	1	16	192	20.8	
33816 00981	Black	100 pcs	1	16	192	20.8	

#### 5/8" Spine Diameter, 130 Sheet Capacity

33816 00990	White	100 pcs	1	12	180	28.8	
33816 00992	Black	100 pcs	1	12	180	28.8	

#### 3/4" Spine Diameter, 160 Sheet Capacity

33816 00995	White	100 pcs	1	6	108	16.3	
33816 00997	Black	100 pcs	1	6	108	16.3	

#### 1" Spine Diameter, 225 Sheet Capacity

33816 01007	Black	100 pcs	4	4	60	16.4	
-------------	-------	---------	---	---	----	------	--

#### 1 1/2" Spine Diameter, 330 Sheet Capacity \*

33816 01423	Black	100 pcs	1	4	60	18.8	
-------------	-------	---------	---	---	----	------	--

#### 2" Spine Diameter, 500 Sheet Capacity \*

33816 01433	Black	50 pcs	4	4	60	12.8	
-------------	-------	--------	---	---	----	------	--

\* For larger capacity books. Ring locks at top, center and bottom to prevent pages from slipping out. Oval shaped.

### CombBind® Binding Spines – 24-hole

- 24-Ring Plastic binding for 14" documents.
- For use with C350 Binding Machine.

#### Commercial Packaging – Bulk Quantity

Item No.	Description	Box Qty	Min Ord	Inner Qty	Ctn Qty	Pallet Qty	Ctn Wt
<b>3/4" Spine Diameter, 160 Sheet Capacity</b>							
13465 11182	Black	100 pcs	1	1	104	3.0	

**WireBind Spines**



**WireBind Binding Spines – 32-hole / 3:1 Pitch**

Take presentations to the next level with high-tech, 32-hole spines. Permanently binds documents. Made from durable metal.

**Commercial Packaging – Bulk Quantity**

Item No.	Description	Box Qty	Min Ord	Inner Qty	Ctn Qty	Pallet Qty	Ctn Wt
<b>1/4" Spine Diameter, 55 Sheet Capacity</b>							
<b>33816 02674</b>	Black	100 pcs	1		10	270	13.0
<b>3/8" Spine Diameter, 85 Sheet Capacity</b>							
<b>33816 02684</b>	Black	100 pcs	1		10	160	24.0

### Professional Covers

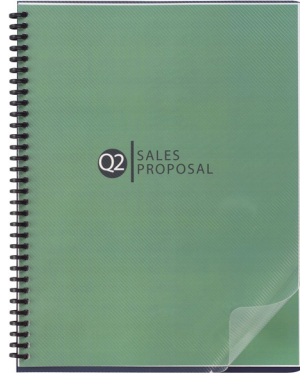

#### Design View Poly Presentation Covers

- Durable plastic is spill- and tear-proof. Clear lined or frost, shows off your title page with flair.

#### Retail Packaging – Retail Quantity

Item No.	Description	Box Qty	Min Ord	Inner Qty	Ctn Qty	Pallet Qty	Ctn Wt
<b>Rounded Corners, 11 1/4" x 8 3/4" – Contemporary Plastic – Fronts, 13.5 mil</b>							
33816 04150	Frost	25 pcs	4		4	1200	4.8
<b>Square Corners, 11" x 8 1/2"</b>							
33816 04011	Frost - 13.5 mil	25 pcs	4		4	960	4.8

### Business Casual Covers



#### Clear View® Presentation Covers

Durable, crystal-clear plastic is spill and tear-proof that shows off your title pages.

- Clear cover for easy title page viewing.
- Basic bound appearance.
- Tear-proof. Protects during travel and meetings.

#### Retail Packaging – Retail Quantity

Item No.	Description	Box Qty	Min Ord	Inner Qty	Ctn Qty	Pallet Qty	Ctn Wt
<b>Rounded Corners, 8 3/4" x 11 1/4", 7 mil Thickness</b>							
33816 00260	Clear	25 pcs	4		4	1848	3.8

#### Commercial Packaging – Bulk Quantity

Item No.	Description	Box Qty	Min Ord	Inner Qty	Ctn Qty	Pallet Qty	Ctn Wt
<b>Rounded Corners, 8 3/4" x 11 1/4", 7 mil Thickness</b>							
33816 00158	Clear	100 pcs	1		1	408	3.8
<b>Square Corners, 8 1/2" x 11", 7 mil Thickness</b>							
33816 00159	Clear	100 pcs	1		1	420	3.4
<b>Round Corners, 8 3/4" x 14 1/4" (Legal)</b>							
13465 23213	Clear	100 pcs	1		10	360	40.0

### Business Casual Covers



#### Recycled Covers

New from GBC, ECO friendly presentation covers made of 100% Recycled Post Consumer Waste.

- Recycled Covers are made of 100% Recycled Post Consumer Waste (PCW).
- Durable poly material protects documents and comes in two colors for front and back usage: frost and black.
- Recycled covers are 8.5" x 11" in size with square corners.
- Poly Covers – 25 covers per pack.
- Recyclable.
- Punch only 1 cover at a time for best results.



Item No.	Description	Box Qty	Min Ord	Inner Qty	Ctn Qty	Pallet Qty	Ctn Wt
<b>Recycled Poly Covers, 16 mil</b>							
33816 25817	Frost	25 pcs	4		4	1280	4.6
33816 25818	Black	25 pcs	4		4	1280	4.6

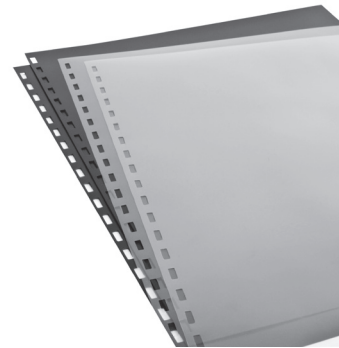

#### Pre-punched Clear Cover Set

Save cost by eliminating punching errors with pre-punched front and back covers.

- 19-hole pre-punched clear front and black back covers for CombBind binding machines
- Front and back covers create a distinguished, professional appearance.
- Eliminates the need for manual punching on big jobs

Item No.	Description	Box Qty	Min Ord	Inner Qty	Ctn Qty	Pallet Qty	Ctn Wt
33816 26003		10 sets	4		4	1560	3.8



### Business Casual Covers



### Solids Standard Presentation Covers

Heavy-duty, opaque plastic covers are spill and tear proof and great for use as back covers with Clear View® front covers. 13.5 mil thickness.

Item No.	Description	Box Qty	Min Ord	Inner Qty	Ctn Qty	Pallet Qty	Ctn Wt
<b>Retail Packaging – Retail Quantity – Non-Window, Square Corners, 8 1/2" x 11"</b>							
33816 04005	Black	50 pcs	4	4	4	768	9.4
33816 04006	Navy	50 pcs	4	4	4	768	8.6
<b>Contemporary Plastic – Backs – Non-Window, Rounded Corners, 8 3/4" x 11 1/4"</b>							
13465 25703	Black	25 pcs	4	4	4	1280	5.2
13465 25730	Navy	25 pcs	4	4	4	1280	4.8



### Pre-punched Tabs

Easily organize a presentation and help your audience navigate pages by inserting tabs.

- Tab set is pre-punched for ready-to-go use
- Fits bound documents created with a CombBind machine
- 5-tab set
- White

Item No.	Description	Box Qty	Min Ord	Inner Qty	Ctn Qty	Pallet Qty	Ctn Wt
33816 26008	Pre-punched Tabs		12	12	12	6528	0.1

### Business Casual Covers



### Linen Weave® Standard Presentation Covers

Add a classic, elegant finish to any presentation.

- Durable stock made from 50% recycled material, 30% post consumer content.

Item No.	Description	Box Qty	Min Ord	Inner Qty	Ctn Qty	Pallet Qty	Ctn Wt
<b>Retail Packaging – Retail Quantity – Non-Window, Rounded Corners, 8 3/4" x 11 1/4"</b>							
33816 01813	Navy	50 pcs	4	4	4	900	5.0
33816 02059	Black	50 pcs	4	4	4	1020	4.8
<b>Commercial Packaging – Bulk Quantity – Non-Window, Rounded Corners, 8 3/4" x 11 1/4"</b>							
13465 23300	Blue	200 pcs	1	1	1	240	6.1
33816 00182	Navy	200 pcs	1	1	1	240	6.4
64474 08200	Black	200 pcs	1	1	1	240	5.3
13465 23324	White	200 pcs	1	1	1	240	6.1



# Professional/Business Casual Report Covers

## Punchless Report Covers

## Tang Report Covers



Hidden Swing Clip



### Hidden Swing Clip Report Cover

Unique clear front report cover with hidden swing clip.

- Concealed clip provides clean, professional look.
- Durable, poly material is tear resistant.
- 30-sheet page capacity.
- Holds 8 1/2" x 11" sized paper.

Item No.	Description	Colour	Min Ord	Inner Qty	Ctn Qty	Pallet Qty	Ctn Wt
78910 21550		Black	12	12	2016	1.9	
78910 21551		Blue	12	12	2016	1.9	
78910 21552		Silver	12	12	2016	1.9	

### Poly Tang Report Cover

An economical poly report cover with 3 prongs for securing documents.

- Clear covers so that cover pages show through.
- "Print won't stick" material.
- 100 sheet capacity.
- Holds 8 1/2" x 11" sized paper.

Item No.	Description	Colour	Min Ord	Inner Qty	Ctn Qty	Pallet Qty	Ctn Wt
78910 43358		Clear	25	25	100	3000	9.5

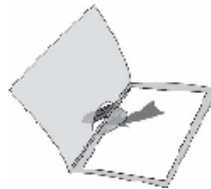

### Swinglock Report Cover

Swing action clip locks your documents in place, no punching required!

- Swinglock fastener opens for easy insertion of paper.
- Cover opens flat.
- 30 sheet capacity.

Item No.	Description	Colour	Min Ord	Inner Qty	Ctn Qty	Pallet Qty	Ctn Wt
<b>8 1/2" x 11" Sheet Size, 30 Sheet Capacity</b>							
78910 43361	Frosted clear cover	Black	25	25	100	2400	16.2



# Heavy Duty Report Covers

## High Capacity Linen



### High Capacity Linen Report Cover

Ideal for large reports or leave behinds.

- Presentation quality, durable linen texture cover stock.
- Holds up to 500 sheets with ACCO® fastener.
- Use when you need an attractive, yet durable cover.

Item No.	Description	Colour	Min Ord	Inner Qty	Ctn Qty	Pallet Qty	Ctn Wt
78910 25110		Dark Blue	25	25	100	2800	10.0

## Pressboard



### Pressboard Report Cover

Durable 20 pt. genuine pressboard.

- Colour-matched reinforced Tyvek® hinges.
- ACCO® fastener secures thick or thin documents.
- 60% recycled content, 30% post-consumer material content.



Item No.	Description	Colour	Centres	Capacity	Min Ord	Inner Qty	Ctn Qty	Pallet Qty	Ctn Wt
<b>Side Binding – Letter 8 1/2" x 11" (11" Side is Bound)</b>									
50505 25971		Black	8 1/2"	3"	25	25	100	4800	26.6
50505 25972		Light Blue	8 1/2"	3"	25	25	100	4800	26.6
50505 25973		Dark Blue	8 1/2"	3"	25	25	100	4800	26.6
50505 25979		Exec. Red	8 1/2"	3"	25	25	100	4800	26.6
<b>Top Binding – Legal 8 1/2" x 14" (8 1/2" Side is Bound)</b>									
50505 19921		Black	2 3/4"	2"	25	25	100	2400	15.0
<b>Top Binding – Letter 8 1/2" x 11" (8 1/2" Side is Bound)</b>									
50505 17921		Black	2 3/4"	2"	25	25	100	4000	20.0

## Presstex



### PRESSTEX® Report Cover

Durable 20 pt. embossed PRESSTEX® cover stock resists moisture.

- Leather embossed, coated cover stock.
- Colour-matched reinforced Tyvek® hinges.
- ACCO® fastener secures thin or thick documents.
- 60% recycled content, 30% post-consumer material content.

Item No.	Description	Colour	Centres	Capacity	Min Ord	Inner Qty	Ctn Qty	Pallet Qty	Ctn Wt
<b>Side Binding – Letter 8 1/2" x 11" (11" Side is Bound)</b>									
50505 25071		Black	8 1/2"	3"	25	25	100	3600	26.6
50505 25072		Light Blue	8 1/2"	3"	25	25	100	3600	26.6
50505 25073		Dark Blue	8 1/2"	3"	25	25	100	4800	26.6
50505 25079		Exec. Red	8 1/2"	3"	25	25	100	4800	26.6
<b>Top Binding – Legal 8 1/2" x 14" (8 1/2" Side is Bound)</b>									
50505 19021		Black	2 3/4"	2"	25	25	100	4800	15.0
<b>Top Binding – Letter 8 1/2" x 11" (8 1/2" Side is Bound)</b>									
50505 17021		Black	2 3/4"	2"	25	25	100	4000	20.0
<b>Side Binding – Legal 8 1/2" x 14" (14" Side is Bound)</b>									
50505 30071		Black	8 1/2"	3"	25	25	100	4500	20.0
<b>Specialty Sizes – 11" x 17" (11" Side is Bound)</b>									
50505 47071	11" x 17"	Black	8 1/2"	3"	10	10	50	1800	15.0

# Swingline GBC<sup>®</sup> How to Choose a Laminator

## Type of Thermal Laminator:

### Pouch lamination

- Standard size documents up to 11" x 17"
- Available in mil thicknesses up to 10 mil with more rigidity and protection

### Roll lamination

- Documents up to 27" wide
- Documents that are odd sizes or shapes
- Minimal rigidity and protection

## Machine Size:

### Pouch lamination

- Portrait document – up to 9"
- Landscape document – up to 12"

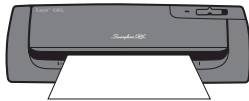

Portrait Document  
Up to 9"

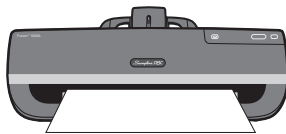

Landscape Document  
Up to 12"

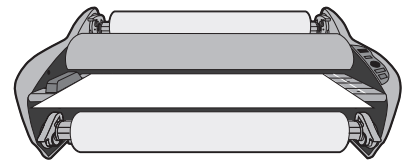

Wide Format  
Up to 27"

## Frequency of Use/Environment:

### Pouch lamination

- Personal/Low volume/Few times a month
- Personal and shared/Moderate volume/Few times a week
- Shared/High volume/Daily use

## Level of durability:

- 1.5 mil Very Flexible
- 3 mil Flexible
- 5 mil Semi-Flex
- 7 mil Semi-Rigid
- 10 mil Rigid



### Pouch Laminating Systems

### Pouch Laminating Systems



#### Fusion™ 7000L

Top of the line speed, versatility and lamination quality.

- Warms up in 1 minute and laminates with best in class speed 55" per minute for exceptionally fast results.
- 55" per minute laminating speed. Laminates up to 45 documents in 10 minutes.
- Advanced Auto Pouch Thickness Detection feature allows laminator to determine and self-adjust to best settings based on the thickness of the item.
- Auto jam detection and motorized reverse make it easy to clear lamination errors.
- Suitable for use with 3, 5, 7 and 10 mil laminating pouches.
- Cold lamination setting included for use with pressure-sensitive pouches.
- 7000L laminates documents up to 12" wide with 6 rollers to ensure flawless results.
- Touch button interface and accurate feed guides are user-friendly for easy adjustments.
- Laminator includes an auto shut off feature.
- 50 EZUse™ Premium Laminating Pouches are included
- 3 year limited warranty

#### Fusion™ 3100L

Fast, user friendly lamination.

- Fast and productive 1 minute warm-up
- Laminating speed of 31" per minute; laminates documents up to 12" wide
- Use with 3, 5 and 7 mil thermal pouches
- Select mil thickness with the touch of a button
- Cold setting for smooth lamination results with pressure sensitive pouches
- Auto alert beeps until reverse button is pressed and releases jammed pouch
- Green light and audible beep indicates when ready
- Auto shut off after 30 minutes of inactivity conserves energy
- Limited 3-year warranty
- Includes 30 UltraClear Letter Size Pouches

Item No.	Description	Min Ord	Inner Qty	Ctn Qty	Pallet Qty	Ctn Wt
33816 50262	12" Laminator	1				22.0

Item No.	Description	Min Ord	Inner Qty	Ctn Qty	Pallet Qty	Ctn Wt
33816 50028	12" Laminator	1	2	48		15.9



#### Fusion™ 6000L

Super fast and versatile laminating.

- 6000L warms up in just 1 minute to begin laminating right away.
- 47" per minute laminating speed. Laminates up to 40 documents in 10 minutes.
- Advanced Auto Pouch Thickness Detection feature allows laminator to determine and self-adjust to best settings based on the thickness of the item.
- Auto jam detection and motorized reverse make it easy to clear lamination errors.
- Suitable for use with 3, 5, 7 and 10 mil laminating pouches.
- Cold lamination setting included for use with pressure-sensitive pouches.
- 6000L laminates documents up to 12" wide and includes accurate feed guides for flawless results.
- Touch button interface is user-friendly for easy adjustments. Auto shut off feature conserves energy.
- 50 EZUse™ Premium Laminating Pouches are included.
- 3 year limited warranty.
- Includes 50 UltraClear Letter Size Pouches.

#### Fusion™ 3000L 12"

Quick and simple everyday lamination.

- Quick and convenient laminator warms up in 60 seconds
- Laminating speed of 19" per minute; laminates documents up to 12" wide
- Use with 3 and 5 mil thermal pouches
- Select mil thickness with the touch of a button
- Cold setting for smooth lamination results with pressure sensitive pouches
- Auto alert beeps until jammed pouch is removed
- Green light and audible beep indicates when ready
- Auto shut off after 30 minutes of inactivity conserves energy
- Limited 3-year warranty
- Includes 30 UltraClear Letter Size Pouches

Item No.	Description	Min Ord	Inner Qty	Ctn Qty	Pallet Qty	Ctn Wt
33816 50261	12" Laminator	1				22.0

Item No.	Description	Min Ord	Inner Qty	Ctn Qty	Pallet Qty	Ctn Wt
33816 50027	12" Laminator	1	2	48		13.7





### Fusion™ 3000L 9"

#### Fast, user friendly lamination

- Warms-up in only 1 minute.
- Laminating speed of 19" per minute.
- Intelligent Jam Alert System™ beeps until button is pressed to release jammed pouch.
- Maximum document width of 9".
- Use with 3 and 5 mil thermal pouches.
- Cold setting available for smooth lamination results with pressure sensitive pouches.
- Green ready light and audible ready alert indicate when warm-up is complete.
- Intelligent Auto Power Off™ after 30 minutes of inactivity conserves energy.
- Comes with 30 UltraClear laminating pouches to get started right away. Limited 3 year warranty.

Item No.	Description	Min Ord	Inner Qty	Ctn Qty	Pallet Qty	Ctn Wt
33816 50191	9" Laminator	2	2	2		12.8



### Fusion™ 1100L

#### Meets the laminating needs of small and home offices.

- Warms up in 3 minutes and laminates at 13" per minute
- Use with 3 and 5 mil thermal pouches
- Maximum document width is 9"
- Select pouch thickness with slider switch
- Press release button to quickly remove any misfed pouches
- Green light and audible beep indicates when ready
- Auto shut off after 30 minutes of inactivity conserves energy
- Limited 3-year warranty
- New cold setting for smooth lamination results with pressure sensitive pouches
- Includes 10 UltraClear letter size pouches

Item No.	Description	Min Ord	Inner Qty	Ctn Qty	Pallet Qty	Ctn Wt
33816 50026	9" Laminator	2	2	112		7.9



### Inspire™ Plus 9" Pouch Laminator

#### The Inspire™ Plus laminator. It's an ideal choice for laminating at home with a short warm-up time and simple settings

- Thermal pouch laminator delivers high-quality lamination for basic home, crafts or personal business use.
- Single power setting ensures ease of use, no need to switch setting based on pouch thickness.
- Inspire™ Plus is compatible with 3 and 5 mil lamination pouches for durable lamination protection that remains flexible.
- Warms up in as little as 4 minutes. Ready indicator lights up when warm-up is complete.
- Cold option for use with pressure-sensitive, self-adhesive lamination pouches.
- Jam release lever quickly and easily clears misfed, wrapped or jammed pouches.
- Maximum document width of 9" is perfect for laminating letter size documents and photos.
- Laminates at 9" per minute. Finished items lie flat to cool with no need for an exit tray.
- Starter pack of 5 letter size, standard thickness thermal lamination pouches included.
- 90 day warranty.
- 13.25"L x 5.5"W x 2.5"H.

Item No.	Description	Min Ord	Inner Qty	Ctn Qty	Pallet Qty	Ctn Wt
64474 70185	Black	2	2	2		5.8

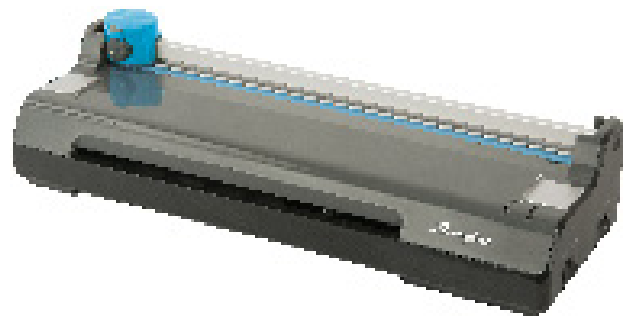

### 2-in-1 9" Laminator and Trimmer Combo

#### Laminate and trim your documents with this 2-in-1 laminator with built-in trimmer

- Combination laminator & trimmer in one unit – ideal for signage, teachers, or DIY crafters.
- Laminator has cold, 3mil and 5mil settings.
- 4 minute warm-up time.
- Trimmer easily cuts through laminated material, including 5 mil pouches.
- Extra thick matte finish pouch offers ideal display solution.

Item No.	Description	Min Ord	Inner Qty	Ctn Qty	Pallet Qty	Ctn Wt
64474 92121	Grey	2	2	2		12.3

## Thermal Laminating Pouches



### LongLife™ Laminating Pouches

Protect your presentations, lists, photos and menus with ultraviolet protection. LongLife™ prevents yellowing or fading up to 10 times longer than standard pouches. Enhance your most important documents with the best in clarity, protection and rigidity. First number is sealed edge.

Item No.	Description	Mil Thickness	Pk Qty	Min Ord	Inner Qty	Ctn Qty	Pallet Qty	Ctn Wt
<b>Luggage Tag Size with Loops and Punch Hole</b>								
33816 02120	2 1/2" x 4 1/4"	10 mil	100	1		50	900	75.0
<b>Letter Size Speed Pouch</b>								
33816 02391	11 1/2" x 9"	10 mil	50	1		12	288	59.4



### EZUse™ Thermal Laminating Pouches

Item No.	Description	Mil Thickness	Pk Qty	Min Ord	Inner Qty	Ctn Qty	Pallet Qty	Ctn Wt
<b>Letter Size</b>								
33816 20051	9" x 11 1/2"	3 mil		12	100	12		28.6
33816 04331	9" x 11 1/2"	5 mil		10	10	10		5.9
33816 20052	9" x 11 1/2"	5 mil		3	100	3		14.9
<b>Menu Size</b>								
33816 02399	11 1/2" x 17 1/2"	3 mil		7	100	7		37.2
33816 03223	11 1/2" x 17 1/2"	5 mil		7	100	7		61.9
<b>Legal Size</b>								
33816 03222	9" x 14 1/2"	5 mil		5	100	5		29.3

## Thermal Laminating Pouches

Durable, clear professional finish  
Fini clair professionnel et durable  
Terminado profesional, transparente y durable



GBC HeatSeal® UltraClear™

Laminating pouches  
Pochettes de plastification  
Bolsas para laminado

HeatSeal® UltraClear™  
ID Badge  
Insigne d'identité  
Gafete de identificación

7 mil 100

### UltraClear™ Thermal Laminating Pouches

New and improved clarity keeps your laminated documents looking clean and crisp. Pouches come in a variety of sizes so you can preserve the details and color of all your important items. First number is sealed edge.

Item No.	Description	Mil Thickness	Pk Qty	Min Ord	Inner Qty	Ctn Qty	Pallet Qty	Ctn Wt
<b>Business Card Size</b>								
64474 02040	2 3/16" x 3 11/16"	5 mil	25	1		8	4096	1.0
13465 51005	2 3/16" x 3 11/16"	5 mil	100	10		10	3780	3.7
33816 00928	2 3/16" x 3 11/16"	7 mil	100	12		48	2880	24.0
<b>Badge ID Card Size – (Not Pre-Punched)</b>								
64474 02042	2 3/16" x 3 3/4"	5 mil	25	1		8	4608	0.8
33816 00893	2 3/16" x 3 3/4"	7 mil	100	12		70	2240	45.5
<b>Government ID Card Size (Medium) – No Slots</b>								
13465 56005	2 3/8" x 3 1/8"	5 mil	100	10		10	2880	4.6
<b>Luggage Tag Size w/ Loops</b>								
64474 02043	2 1/2" x 4 1/4"	5 mil	25	1		8	2400	2.0
13465 57007	2 1/2" x 4 1/4"	5 mil	50	10		10	1200	5.1
<b>Large Index Card Size – No Slots</b>								
64474 02039	3 1/2" x 5 1/2"	5 mil	25	1		8	4096	2.0
<b>Letter Size</b>								
64474 02035	9" x 11 1/2"	3 mil	25	1		8	1512	6.6
33816 04131	9" x 11 1/2"	3 mil	50	1		10	960	16.0
33816 02878	9" x 11 1/2"	3 mil	100	1		12	504	37.8
33816 02460	9" x 11 1/2"	5 mil	100	4		4	240	18.8
<b>Letter Size Speed Pouch</b>								
33816 02087	11 1/2" x 9"	3 mil	100	1		12	216	37.3
33816 02088	11 1/2" x 9"	5 mil	100	1		12	240	50.4
<b>Legal Size</b>								
64474 02036	9" x 14 1/2"	3 mil	25	1		8	1080	8.1
13465 59003	9" x 14 1/2"	3 mil	50	1		10	480	21.0
33816 02880	9" x 14 1/2"	3 mil	100	1		5	360	19.3
33816 02099	9" x 14 1/2"	5 mil	100	1		5	240	29.2
<b>Menu Size</b>								
64474 02037	11 1/2" x 17 1/2"	3 mil	25	1		8	840	13.8
13465 50123	11 1/2" x 17 1/2"	3 mil	50	1		10	240	35.5
33816 02100	11 1/2" x 17 1/2"	5 mil	100	1		7	105	64.4



### Clear Economy Thermal Laminating Pouches

Most economical. Ideal for high volume laminating jobs. Available in gloss finish. Standard carrier included.

Item No.	Description	Mil Thickness	Pk Qty	Min Ord	Inner Qty	Ctn Qty	Pallet Qty	Ctn Wt
<b>Letter Size, Clear 3.0 mil</b>								
33816 06978	9" x 11 1/2"	3 mil	200	1		12	180	36.2

### Cold Laminating Pouches



### SelfSeal™ Nomistakes™ Repositionable Self Adhesive Laminating Pouches

Item No.	Description	Mil Thickness	Pk Qty	Min Ord	Inner Qty	Ctn Qty	Pallet Qty	Ctn Wt
<b>Letter Size – Glossy</b>								
64474 06563	11 <sup>9</sup> / <sub>16</sub> " x 9 <sup>1</sup> / <sub>16</sub> "	8 mil	5	10		10	4680	3.5



### SelfSeal™ Self Adhesive Laminating Pouches

For heat sensitive materials, inks and photos. No machine required. Just peel and seal.  
First number is sealed edge.

Item No.	Description	Mil Thickness	Pk Qty	Min Ord	Inner Qty	Ctn Qty	Pallet Qty	Ctn Wt
<b>Wallet Size</b>								
64474 05006	2 <sup>3</sup> / <sub>8</sub> " x 3 <sup>7</sup> / <sub>8</sub> "	8 mil	10	8		8	8400	0.4
<b>Horizontal Badge ID Size w/ Clip</b>								
33816 05007	2 <sup>15</sup> / <sub>16</sub> " x 4 <sup>1</sup> / <sub>8</sub> "	8 mil	10	10		10	3400	2.5
<b>Letter Size Sheet, Gloss, Single Sided</b>								
33816 05056	9" x 12"	3 mil	10	10		10	3850	3.0
33816 05055	9" x 12"	3 mil	50	10		10	900	14.5

### Roll Laminating Systems

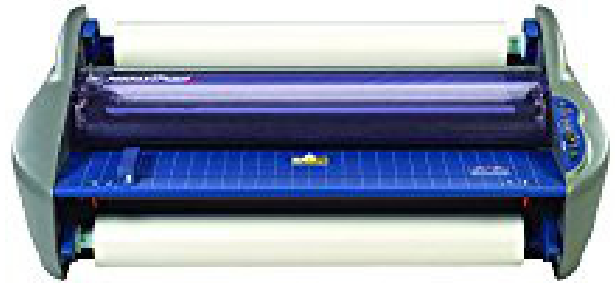

### Pinnacle 27 EZload™ Roll Laminator

**EZLoad™ technology eliminates costly service calls due to loading film upside-down.**

- Features an 8-10 minute warm-up time with an LED light and audible alert signal to let you know when warm-up is complete.
- Laminates at variable speeds up to 10' per minute.
- EZload® technology eliminates film loading mistakes with color-coded end caps.
- Includes several user-friendly features, like a built-in trimmer, auto reverse, temperature readout and footage counter.
- Maximum document width of 27" is perfect for laminating classroom charts, certificates, artwork and more.
- Compatible with Nap I and Nap II gray end cap EZload roll film up to 3 mil thick.
- Includes auto standby mode after 2 hours without use and auto shut-off after 3 hours without use.
- Limited 1-year warranty.
- 42" x 15" x 24 1/2".

Item No.	Description	Product Dimensions L W H	Min Ord	Inner Qty	Ctn Qty	Pallet Qty	Ctn Wt.
33816 09010	Pinnacle 27 EZload™		1				119.0



### Ultima 35 EZload™ – Desktop Roll Laminator

- Photo quality lamination.
- Laminates up to 12" wide.
- Compatible with 1.7 to 5 mil Ezload film.
- One minute warm-up time.
- Fixed speed, 36" per minute.
- Reverse motor function.
- Integrated trimmer.
- Auto shutoff.
- UL Listed.
- Limited 2-year warranty.
- Includes starter supply of roll film.

Item No.	Description	Product Dimensions L W H	Min Ord	Inner Qty	Ctn Qty	Pallet Qty	Ctn Wt.
<b>NAP II Film only</b>							
33816 05451	Ultima 35	18.11 x 11.14 x 16.92	1	1	12		35.2



# LAMINATING SYSTEMS

## EZload™ Roll Film



### Ultima 35 EZload™ / Sprint H925 Film Rolls

Compatible with Ultima 35 Ezload / Sprint H925 loading technology only.

- Color-coded and size-specific loading cores eliminates loading roll film upside down.
- 12" wide EZload roll film from 1.7 to 5 mil.
- Available in NAP II – compatible with Ultima 35 Ezload / Sprint H925 only.
- Available in gloss.
- Unit price is per box of 2 rolls.

Item No.	Description	Mil Thickness	Pk Qty	Min Ord	Inner Qty	Ctn Qty	Pallet Qty	Ctn Wt
<b>Glossy Roll Film</b>								
33816 05639	12" x 300'	1.7 mil	2 rls	1	1	234	6.4	
33816 05641	12" x 200'	3.0 mil	2 rls	1	1	216	7.7	
33816 05642	12" x 100'	5.0 mil	2 rls	1	1	135	6.4	

### New Pinnacle 27 EZLoad™ Roll Film

Compatible with NEW 2018 Pinnacle 27 EZLoad™

- Designed for Pinnacle 27EZ with the Dark Grey/ Light Grey end caps (for NEW 2018 models only).
- Color-coded and size-specific end caps virtually eliminate the risk of film loading errors.
- 2 rolls per box, price is per box.
- 2 rolls per box, price is per box.
- 25" x 500' roll size is the perfect width for most classroom laminating projects and contains enough film to last through several uses.
- 1.5 mil thickness protects paper while still allowing it to remain flexible.

Item No.	Description	Mil Thickness	Pk Qty	Min Ord	Inner Qty	Ctn Qty	Pallet Qty	Ctn Wt
<b>NAP II - 1.5 mil</b>								
33816 30054								
<b>NAP II - 3.0 mil</b>								
33816 30055								

### Pinnacle 27 EZload™ Film Rolls

Compatible with Pinnacle 27 EZload loading technology only.

- Color-coded and size-specific loading cores eliminates loading roll film upside down.
- 25" wide EZload roll film from 1 to 3 mil.
- Available in NAP II.
- Unit price is per box of 2 rolls.

Item No.	Description	Mil Thickness	Pk Qty	Min Ord	Inner Qty	Ctn Qty	Pallet Qty	Ctn Wt
33816 05827	25" x 500'	1.7 mil	2 rls	1	1	66	28.0	
33816 05828	25" x 250'	3.0 mil	2 rls	1	1	77	20.0	

**NAP I** Polyester-based thermal laminating film provides excellent bonding strength. Designed to run at higher temperatures.

**NAP II** Polyester-based thermal laminating film designed to run at a lower temperature which promotes excellent adhesion and great clarity.

## HeatSeal® Nap-Lam™ II Roll Film – Crystal Clear



### NAP II, 1" Core

Premium quality best used with all "hot roll" and "heat shoe" type laminators. Poly-in, 1" core. 2 rolls per box. Price is for 2 rolls.

Item No.	Description	Mil Thickness	Pk Qty	Min Ord	Inner Qty	Ctn Qty	Pallet Qty	Ctn Wt
<b>1.5 mil</b>								
13465 60505	25" x 500'	1.5 mil	2 rls	1	2	60	34.7	

## Laminating Carriers



### Laminating Cleaning and Carrier Sheets

Use only with laminators which require a carrier.

- Each pack contains 5 carriers
- Use 64474 11258 for legal size and smaller size pouches

Item No.	Description	Pk Qty	Min Ord	Inner Qty	Ctn Qty	Pallet Qty	Ctn Wt
64474 11258	Letter/Legal Size	5	6	6	3000	2.9	





# LAMINATING SYSTEMS

## BadgeMates™ Security and ID Badge Accessories



### ID Badge Clip with Strap

#### Commercial Packaging – Bulk Quantity

Item No.	Description	Colour	Pk Qty	Min Ord	Inner Qty	Ctn Qty	Pallet Qty	Ctn Wt
<b>33816 00111</b>	Badge Clip with Vinyl Strap	Clear	100	1	28	1120	28.3	

### Breakaway Lanyard



#### Commercial Packaging – Bulk Quantity

Item No.	Description	Colour	Pk Qty	Min Ord	Inner Qty	Ctn Qty	Pallet Qty	Ctn Wt
<b>With Swivel Hook</b>								
<b>33816 05115</b>	Break Away Lanyard	Black	12	1	50	2100	15.5	

### Round Lanyard



#### Commercial Packaging – Bulk Quantity

Item No.	Description	Colour	Pk Qty	Min Ord	Inner Qty	Ctn Qty	Pallet Qty	Ctn Wt
<b>With Swivel Hook</b>								
<b>33816 05118</b>	Round Lanyard	Black	12	1	50	2700	13.5	

## BadgeMates™ Security and ID Badge Accessories



### Retractable Badge Reel

- Vinyl strap - clear.

#### Commercial Packaging – Bulk Quantity

Item No.	Description	Colour	Pk Qty	Min Ord	Inner Qty	Ctn Qty	Pallet Qty	Ctn Wt
<b>33816 05125</b>	Retractable ID Holder	Black	25	1	20	960	15.4	
<b>13465 50573</b>	Retractable ID Holder	Grey	25	1	28	1008	20.2	

#### Retail Packaging – Retail Quantity

Item No.	Description	Colour	Pk Qty	Min Ord	Inner Qty	Ctn Qty	Pallet Qty	Ctn Wt
<b>33816 06637</b>	Retractable ID Holder	Assorted*	5	10	10	100	4000	12.0

\* 2 black, 2 blue, 1 grey.



### BadgeMates™ Carabiner Badge Reels

- Vinyl strap - clear.

#### Commercial Packaging – Bulk Quantity

Item No.	Description	Colour	Pk Qty	Min Ord	Inner Qty	Ctn Qty	Pallet Qty	Ctn Wt
<b>33816 04752</b>	Carabiner Badge Reel	Clear	10	10	50	1500	20.0	





# DURABILITY SUSTAINABILITY

AVAILABLE FEATURES:

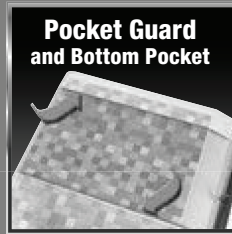

## NOT ALL BINDERS ARE CREATED EQUAL

ENVI binders from Wilson Jones® utilize our custom formulated polypropylene material and our proprietary, tear resistant Tough Hinge™ feature to create our strongest binder yet. Its rugged construction uses less plastic, is better for the environment and is built to last. ENVI binders are made with 100% recycled chipboard. PVC Free.



## Which ring type is best for your needs?



### Round Rings

BINDER SIZE	SHEET CAPACITY
1/2"	100
1"	175
1 1/2"	280
2"	375
3"	480
4"	—
5"	—

*Ideal for easy access if you refer to your documents frequently*



### Locking Round Rings

BINDER SIZE	SHEET CAPACITY
1/2"	100
1"	175
1 1/2"	280
2"	375
3"	480
4"	—
5"	—

*Provide complete document security*



### D-Rings

BINDER SIZE	SHEET CAPACITY
1/2"	—
1"	220
1 1/2"	350
2"	480
3"	600
4"	700
5"	—

*Ideal for larger capacity, hold 25% more than round rings*



### Locking D-Rings

BINDER SIZE	SHEET CAPACITY
1/2"	—
1"	275
1 1/2"	400
2"	540
3"	670
4"	780
5"	1050

*For high-capacity security, hold up to 50% more than round rings*



## PRESENTATION

Want to put your best foot forward and leave a favourable impression?

Whether you're preparing a new business proposal or assembling materials for a small, informal meeting, you'll appreciate the ease of customization and attention to details in these products designed to best showcase your work.

### Professional Presentation Binders

#### Professional Wilson Jones® ENVI Single Touch D-Ring

- Open and close rings with a single touch - NO more pinched fingers.
- Single touch mechanism locks rings together when closed, keeping your pages safe and secure.
- No gap rings.
- Pocket Guards prevent loose paper from falling out.
- Customize Front, Spine and Back of binder.
- Made from environmentally friendly polypropylene.
- Print won't stick benefit - no more toner transfer.
- Features "Tough Hinge™", our toughest hinge ever, for enhanced strength and durability.



Item No.	Description	Min Ord	Inner Qty	Ctn Qty	Pallet Qty	Ctn Wt
<b>11" x 8 1/2" Sheet Size, 275 Sheet Capacity, 1"</b>						
78910 50064	White	12		12	576	11.4
78910 50074	Black	12		12	576	11.4
<b>11" x 8 1/2" Sheet Size, 400 Sheet Capacity, 1 1/2"</b>						
78910 50065	White	12		12	480	13.2
78910 50075	Black	12		12	480	13.2
<b>11" x 8 1/2" Sheet Size, 540 Sheet Capacity, 2"</b>						
78910 50066	White	6		6	384	9.0
78910 50076	Black	6		6	384	9.0
<b>11" x 8 1/2" Sheet Size, 670 Sheet Capacity, 3"</b>						
78910 50067	White	6		6	216	12.6
78910 50077	Black	6		6	216	12.6
<b>11" x 8 1/2" Sheet Size, 780 Sheet Capacity, 4"</b>						
78910 50068	White	6		6	216	14.5
78910 50078	Black	6		6	216	14.5

### Professional Presentation Binders

#### Professional Wilson Jones® ENVI Single Touch Round Ring

- Open and close rings with a single touch - NO more pinched fingers.
- Single touch mechanism locks rings together when closed, keeping your pages safe and secure.
- No gap rings.
- Pocket Guards prevent loose paper from falling out.
- Customize Front, Spine and Back of binder.
- Made from environmentally friendly polypropylene.
- Print won't stick benefit - no more toner transfer.
- Features "Tough Hinge™", our toughest hinge ever, for enhanced strength and durability.



Item No.	Description	Min Ord	Inner Qty	Ctn Qty	Pallet Qty	Ctn Wt
<b>11" x 8 1/2" Sheet Size, 100 Sheet Capacity, 1/2"</b>						
78910 50060	White	12		12	768	10.8
78910 50061	Black	12		12	768	10.8
<b>11" x 8 1/2" Sheet Size, 175 Sheet Capacity, 1"</b>						
78910 50080	White	12		12	576	11.4
78910 50081	Black	12		12	576	11.4
<b>11" x 8 1/2" Sheet Size, 280 Sheet Capacity, 1 1/2"</b>						
78910 50082	White	12		12	480	13.2
78910 50083	Black	12		12	480	13.2
<b>11" x 8 1/2" Sheet Size, 375 Sheet Capacity, 2"</b>						
78910 50084	White	6		6	384	9.0
78910 50085	Black	6		6	384	9.0
<b>11" x 8 1/2" Sheet Size, 480 Sheet Capacity, 3"</b>						
78910 50086	White	6		6	216	12.6
78910 50087	Black	6		6	216	12.6



# RING BINDERS

## Professional Presentation Binders



### Professional Wilson Jones® Logo Binder™

- The front logo pocket lets you put your company logo on every binder quickly and efficiently.
- Print custom covers with your printer and templates found at [www.wilsonjones.com](http://www.wilsonjones.com).
- A single 8 1/2" x 11" sheet is needed for the spine and front cover.
- Durable vinyl material with 2 inside pockets and business card holder.



Item No.	Description	Min Ord	Inner Qty	Ctn Qty	Pallet Qty	Ctn Wt
<b>11" x 8 1/2" Sheet Size, 100 Sheet Capacity, 1/2"</b>						
78910 46051	White	12	12	864	11.4	
<b>11" x 8 1/2" Sheet Size, 175 Sheet Capacity, 1"</b>						
78910 46101	White	6	6	624	5.6	
<b>11" x 8 1/2" Sheet Size, 280 Sheet Capacity, 1 1/2"</b>						
78910 46151	White	6	6	480	6.9	



### Professional View-Tab® Presentation Binders

Everything you need to create a knockout presentation! View-Tab® Presentation Binders allow you to create professional presentations both quickly and easily.

- Titles are always in view, even when binder is closed.
- Customizable wrap around cover/spine and index sheet.
- Simple one-step formatting available at [www.wilsonjones.com](http://www.wilsonjones.com).
- Includes business card and CD holder.
- Poly binder and transparent index dividers provide maximum durability and re-usability options.
- Comes in stadium carton.

Item No.	Description	Min Ord	Inner Qty	Ctn Qty	Pallet Qty	Ctn Wt
<b>11" x 8 1/2" Sheet Size, 100 Sheet Capacity, 5-Tab, 1/2"</b>						
78910 55364	White	12	12	720	4.8	
78910 55365	Black	12	12	720	4.8	
<b>11" x 8 1/2" Sheet Size, 175 Sheet Capacity, 8-Tab, 1"</b>						
78910 55094	White	12	12	432	7.2	
78910 55095	Black	12	12	432	7.2	

## Professional Presentation Binders



### Professional Clean View® Poly Presentation Binders

- Glossy, clear overlay on cover and spine.
- Resists copy toner transfer and protects documents.
- One inside pocket with convenient business card slot.
- Lightweight, flexible polypropylene.

Item No.	Description	Min Ord	Inner Qty	Ctn Qty	Pallet Qty	Ctn Wt
<b>11" x 8 1/2" Sheet Size, 100 Sheet / 48 Protectors Capacity, 1/2"</b>						
50505 43331	White	12	12	864	4.6	
50505 43340	Black	12	12	864	4.6	
<b>11" x 8 1/2" Sheet Size, 175 Sheet / 75 Protectors Capacity, 1"</b>						
50505 43333	White	12	12	816	5.5	
50505 43341	Black	12	12	816	5.5	

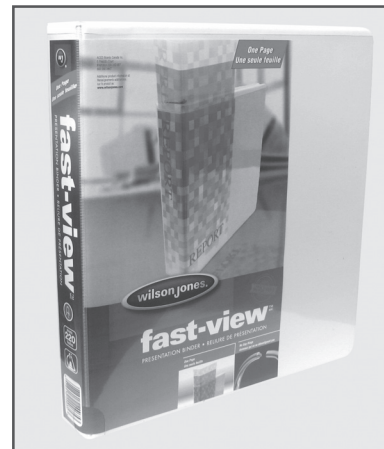

### Professional Wilson Jones® Fast-View™ Presentation Binders

- No gap rings.
- Easy change view binder – Customize cover & spine using only one sheet of paper.
- Customize full front & back cover option as & separate spine if required.
- Two inside pockets to file loose documents.
- D-Ring mechanism complete with triggers for easy access.
- Durable white vinyl material for everyday use.
- 100% latex free.

Item No.	Description	Min Ord	Inner Qty	Ctn Qty	Pallet Qty	Ctn Wt
<b>11" x 8 1/2" Sheet Size</b>						
78910 20035	White, 220 Sheet Cap., 1"	12	12	432	12.0	
78910 20036	White, 350 Sheet Cap., 1 1/2"	12	12	384	13.8	
78910 20037	White, 480 Sheet Cap., 2"	6	6	216	7.5	





# RING BINDERS

## Heavy Duty Presentation Binders



## Heavy Duty Presentation Binders

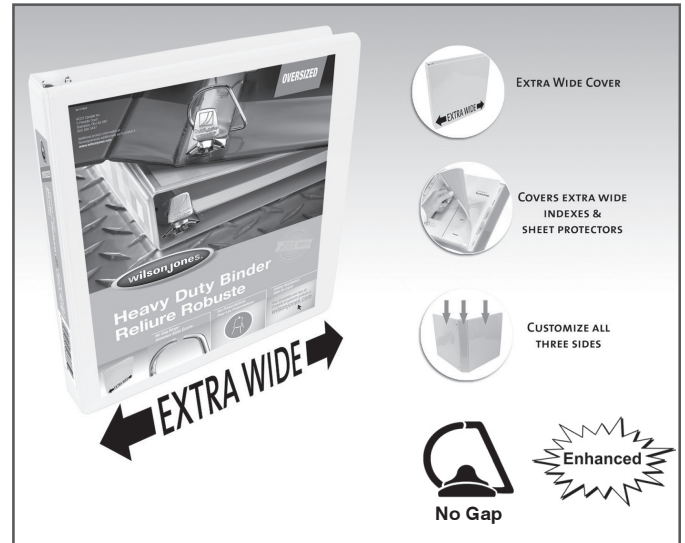

### Heavy Duty Wilson Jones® ENVI Customizer® D-Ring Binders

Create professional looking full colour cover designs instantly for presentations, meetings, catalogues or manuals. Insert photos or printed material into the clear pockets on the covers and spine for a wrap around look. Change designs whenever you like.

- Anti-glare overlay on covers and spine.
- No gap rings.
- Wide covers provide full index and page protection allowance.
- Pocket guard secures loose papers from falling out.
- Horizontal pockets inside covers.
- Made from environmentally friendly polypropylene.
- Print won't stick benefit - no more toner transfer.
- Features "Tough Hinge™", our toughest hinge ever, for enhanced strength and durability.

### Heavy Duty Wilson Jones® ENVI Oversized Customizer® D-Ring Binders

- No gap rings.
- Oversized to hold sheet protectors and oversized indexes.
- Anti-glare clear overlay on covers and spines.
- Two inside pockets with pocket guard.
- Made from environmentally friendly polypropylene.
- Features "Tough Hinge™", our toughest hinge ever, for enhanced strength and durability.



Item No.	Description	Min Ord	Inner Qty	Ctn Qty	Pallet Qty	Ctn Wt
<b>11" x 8 1/2" Sheet Size, 220 Sheet Capacity, 1"</b>						
50505 13664	White	12		12	576	11.4
50505 13674	Black	12		12	576	11.4
50505 13454	Blue	12		12	576	11.4
<b>11" x 8 1/2" Sheet Size, 350 Sheet Capacity, 1 1/2"</b>						
50505 13665	White	12		12	480	13.2
50505 13675	Black	12		12	480	13.2
50505 13455	Blue	12		12	480	13.2
<b>11" x 8 1/2" Sheet Size, 480 Sheet Capacity, 2"</b>						
50505 13666	White	6		6	384	9.0
50505 13676	Black	6		6	384	9.0
50505 13456	Blue	6		6	384	9.0
<b>11" x 8 1/2" Sheet Size, 600 Sheet Capacity, 3"</b>						
50505 13667	White	6		6	216	10.8
50505 13671	Black	6		6	216	10.8
<b>11" x 8 1/2" Sheet Size, 700 Sheet Capacity, 4"</b>						
78910 38651	White	6		6	216	12.2
78910 38652	Black	6		6	216	12.2

Item No.	Description	Min Ord	Inner Qty	Ctn Qty	Pallet Qty	Ctn Wt
<b>11" x 8 1/2" Sheet Size</b>						
50505 80310	White, 220 Sheet Cap., 1"	12		12	432	16.8
50505 80315	White, 350 Sheet Cap., 1 1/2"	12		12	384	16.8
50505 80320	White, 480 Sheet Cap., 2"	6		6	216	12.0
50505 80330	White, 600 Sheet Cap., 3"	6		6	162	11.4
50505 81340	White, 700 Sheet Cap., 4"	6		6	162	12.9



## Heavy Duty Presentation Binders

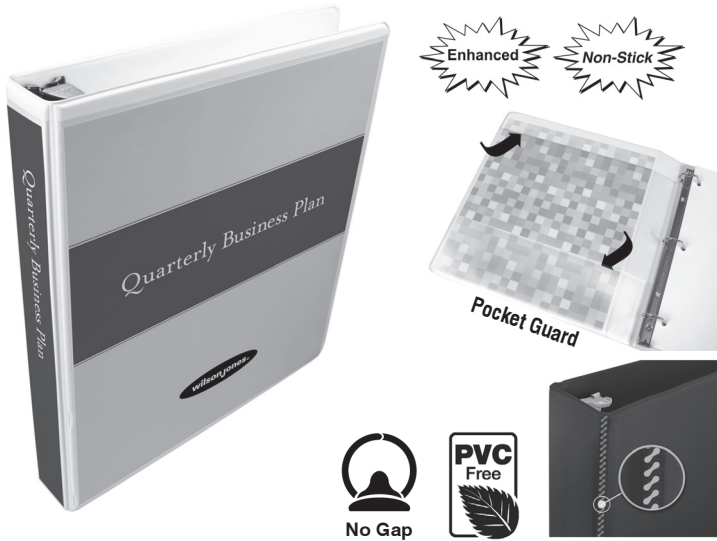

### Heavy Duty Wilson Jones® ENVI Customizer® Round Ring Binders

Create professional looking full colour cover designs instantly for presentations, meetings, catalogues or manuals. Insert photos or printed material into the clear pockets on the covers and spine for a wrap around look. Change designs whenever you like.

- No gap rings.
- Anti-glare overlay on covers and spine.
- Wide covers provide full index and page protection allowance.
- Pocket guard secures loose papers from falling out.
- Horizontal pockets inside covers.
- Made from environmentally friendly polypropylene.
- Print won't stick benefit - no more toner transfer.
- Features "Tough Hinge™", our toughest hinge ever, for enhanced strength and durability.

Item No.	Description	Min Ord	Inner Qty	Ctn Qty	Pallet Qty	Ctn Wt
<b>11" x 8 1/2" Sheet Size, 100 Sheet Capacity, 1/2"</b>						
50505 36306	White	12	12	768	10.8	
50505 36307	Black	12	12	768	10.8	
<b>11" x 8 1/2" Sheet Size, 175 Sheet Capacity, 1"</b>						
50505 36316	White	12	12	576	11.4	
50505 36317	Black	12	12	576	11.4	
<b>11" x 8 1/2" Sheet Size, 280 Sheet Capacity, 1 1/2"</b>						
50505 36336	White	12	12	480	13.2	
50505 36337	Black	12	12	480	13.2	
<b>11" x 8 1/2" Sheet Size, 375 Sheet Capacity, 2"</b>						
50505 36346	White	6	6	384	9.0	
50505 36347	Black	6	6	384	9.0	
<b>11" x 8 1/2" Sheet Size, 480 Sheet Capacity, 3"</b>						
50505 36356	White	6	6	216	10.8	





## Basic Presentation Binders



### Wilson Jones® Custom Cover Poly Binders

A uniquely styled poly binder that provides value-added customization and storage features.

- Made from durable and flexible polypropylene material.
- "Print won't stick" material.
- Fully customizable frosted front cover.
- Fits indexes.
- Colour assortment includes: blue, orange, green, purple.

Item No.	Description	Min Ord	Inner Qty	Ctn Qty	Pallet Qty	Ctn Wt
<b>11" x 8 1/2" Sheet Size, 175 Sheet Capacity, 1"</b>						
64474 71772	Assorted	12		12	576	6.2

## Basic Presentation Binders



### Wilson Jones® Metallic Poly Customizer

Professional, sleek texture coloured design.

- 1.0mm thick flexible poly binder with a heavy duty feel.
- Unique, metallic, textured cover design is sleek and professional.
- Dual colour - metallic colour outside, black inside.
- Two inside pockets for holding loose paper.
- Pockets also have slots for holding business cards and CDs.
- Made from environmentally friendly polypropylene.
- Print won't stick benefit - no more toner transfer.

Item No.	Description	Min Ord	Inner Qty	Ctn Qty	Pallet Qty	Ctn Wt
<b>100 Sheet Capacity, 1/2"</b>						
78910 88201	Silver	12		12	960	5.4
78910 88203	Blue	12		12	960	5.4
<b>175 Sheet Capacity, 1"</b>						
78910 88205	Silver	12		12	768	6.1
78910 88207	Blue	12		12	768	6.1



# RING BINDERS



## ORGANIZATION

Designed to cover a broad range of organizational styles, these products are best suited for day-to-day information, projects, quick reference—all the data you want and need at your fingertips.



## STORAGE

Storage binders give you an easy way to group, label and access documents when you need them. Easy identification of contents and greater storage capacity is the name of the game.

### Professional Organization and Storage



#### Professional Wilson Jones® ENVI Single Touch D-Ring

- Open and close rings with a single touch - NO more pinched fingers.
- Single touch mechanism locks rings together when closed, keeping your pages safe and secure.
- No gap rings.
- Pocket guards prevent loose paper from falling out.
- Clear label holder with insert for easy spine identification.
- Wide covers provide full index and page protector allowance.
- Made from environmentally friendly polypropylene.
- Features "Tough Hinge™", our toughest hinge ever, for enhanced strength and durability.
- Outer cover has a premium, textured, leather grained finish.



Item No.	Description	Min Ord	Inner Qty	Ctn Qty	Pallet Qty	Ctn Wt
<b>11" x 8 1/2" Sheet Size, 275 Sheet Capacity, 1"</b>						
78910 31030	Black	12		12	576	9.9
78910 50088	Blue	12		12	576	9.9
<b>11" x 8 1/2" Sheet Size, 400 Sheet Capacity, 1.5"</b>						
78910 31031	Black	12		12	480	14.5
78910 50089	Blue	12		12	480	14.5
<b>11" x 8 1/2" Sheet Size, 540 Sheet Capacity, 2"</b>						
78910 31032	Black	6		6	384	8.0
78910 50090	Blue	6		6	384	8.0
<b>11" x 8 1/2" Sheet Size, 650 Sheet Capacity, 3"</b>						
78910 31033	Black	6		6	216	11.8
78910 50091	Blue	6		6	216	11.8
<b>11" x 8 1/2" Sheet Size, 780 Sheet Capacity, 4"</b>						
78910 31034	Black	6		6	162	12.0
78910 50092	Blue	6		6	162	12.0
<b>11" x 8 1/2" Sheet Size, 1050 Sheet Capacity, 5"</b>						
78910 50079	Black	2		2	168	5.8
78910 50093	Blue	2		2	168	5.8

### Professional Organization and Storage



No Gap Easy Load

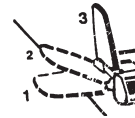

#### Professional Wilson Jones® ENVI Easy Load DublLock™ D-Ring

- Easy to Load rings allow fast loading of your document.
- DublLock™ metal locks rings closed – binder won't open when dropped.
- Wide covers provide full index and page protector allowance.
- Pocket Guards secure loose paper from falling out.
- Clear label holder with insert for easy spine identification.
- Made from environmentally friendly polypropylene.
- Features "Tough Hinge™", our toughest hinge ever, for enhanced strength and durability.
- Outer cover has a premium, textured, leather grained finish.

Item No.	Description	Min Ord	Inner Qty	Ctn Qty	Pallet Qty	Ctn Wt
<b>11" x 8 1/2" Sheet Size, 275 Sheet Capacity, 1"</b>						
78910 30041	Black	12		12	576	9.9
78910 30042	Blue	12		12	576	9.9
78910 30043	Red	12		12	576	9.9
<b>11" x 8 1/2" Sheet Size, 400 Sheet Capacity, 1 1/2"</b>						
78910 30051	Black	12		12	480	14.5
78910 30052	Blue	12		12	480	14.5
<b>11" x 8 1/2" Sheet Size, 540 Sheet Capacity, 2"</b>						
78910 30081	Black	6		6	384	8.0
78910 30082	Blue	6		6	384	8.0
78910 30083	Red	6		6	384	8.0
<b>11" x 8 1/2" Sheet Size, 650 Sheet Capacity, 3"</b>						
78910 30000	Red, 3"	6		6	216	11.8
78910 30004	Black, 3"	6		6	216	11.8
78910 30006	Blue, 3"	6		6	216	11.8
<b>11" x 8 1/2" Sheet Size, 780 Sheet Capacity, 4"</b>						
78910 30014	Black, 4"	6		6	162	12.0
<b>11" x 8 1/2" Sheet Size, 1050 Sheet Capacity, 5"</b>						
78910 30024	Black, 5"	2		2	168	5.8
78910 30026	Blue, 5"	2		2	168	5.8



# RING BINDERS

## Heavy Duty Organization and Storage

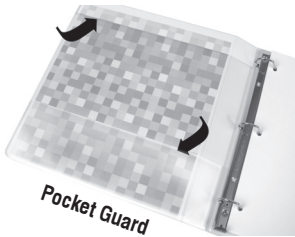

Pocket Guard



## Heavy Duty Organization and Storage

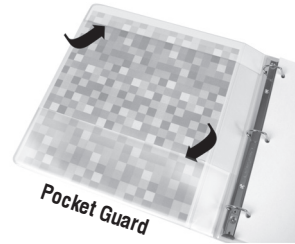

Pocket Guard



### Heavy Duty Wilson Jones® ENVI P800 Versatile D-Ring Binders

- No gap rings.
- Clear label holder with insert.
- Horizontal pockets inside both covers.
- Pocket guard secures loose paper from falling out.
- Wide covers provide full index and page protector allowance.
- Made from environmentally friendly polypropylene.
- Features "Tough Hinge™", our toughest hinge ever, for enhanced strength and durability.

Item No.	Description	Min Ord	Inner Qty	Ctn Qty	Pallet Qty	Ctn Wt
<b>11" x 8 1/2" Sheet Size, 220 Sheet Capacity, 1"</b>						
50505 13801	Black	12		12	576	10.7
50505 13803	Dark Blue	12		12	576	10.7
50505 13806	Green	12		12	576	10.7
50505 13809	Red	12		12	576	10.7
<b>11" x 8 1/2" Sheet Size, 350 Sheet Capacity, 1 1/2"</b>						
50505 13811	Black	12		12	480	10.2
50505 13813	Dark Blue	12		12	480	10.2
50505 13816	Green	12		12	480	10.2
50505 13819	Red	12		12	480	10.2
<b>11" x 8 1/2" Sheet Size, 480 Sheet Capacity, 2"</b>						
50505 13821	Black	6		6	384	6.9
50505 13823	Dark Blue	6		6	384	6.9
50505 13826	Green	6		6	384	6.9
50505 13829	Red	6		6	384	6.9
<b>11" x 8 1/2" Sheet Size, 600 Sheet Capacity, 3"</b>						
50505 13891	Black	6		6	216	7.4
50505 13893	Dark Blue	6		6	216	7.4
50505 13896	Green	6		6	216	7.4
50505 13899	Red	6		6	216	7.4
<b>11" x 8 1/2" Sheet Size, 700 Sheet Capacity, 4"</b>						
78910 38306	Black	6		6	216	9.3

### Heavy Duty Wilson Jones® ENVI Versatile Round Ring Binders

- No gap rings.
- Clear label holder with insert (except 1/2" capacity).
- Horizontal pockets inside both covers.
- Pocket guard secures loose paper from falling out.
- Wide covers provide full index and page protector allowance.
- Made from environmentally friendly polypropylene.
- Features "Tough Hinge™", our toughest hinge ever, for enhanced strength and durability.

Item No.	Description	Min Ord	Inner Qty	Ctn Qty	Pallet Qty	Ctn Wt
<b>11" x 8 1/2" Sheet Size, 100 Sheet Capacity, 1/2"</b>						
50505 13361	Black*	12		12	768	8.4
50505 13363	Dark Blue*	12		12	768	8.4
<b>11" x 8 1/2" Sheet Size, 175 Sheet Capacity, 1"</b>						
50505 13531	Black	12		12	576	10.7
50505 13533	Dark Blue	12		12	576	10.7
50505 13534	Grey	12		12	576	10.7
50505 13536	Green	12		12	576	10.7
50505 13537	Light Blue	12		12	576	10.7
50505 13539	Red	12		12	576	10.7
50505 13561	Burgundy	12		12	576	10.7
<b>11" x 8 1/2" Sheet Size, 280 Sheet Capacity, 1 1/2"</b>						
50505 13541	Black	12		12	480	10.2
50505 13543	Dark Blue	12		12	480	10.2
50505 13544	Grey	12		12	480	10.2
50505 13546	Green	12		12	480	10.2
50505 13547	Light Blue	12		12	480	10.2
50505 13549	Red	12		12	480	10.2
50505 13563	Burgundy	12		12	480	10.2
<b>11" x 8 1/2" Sheet Size, 375 Sheet Capacity, 2"</b>						
50505 13551	Black	6		6	384	6.9
50505 13553	Dark Blue	6		6	384	6.9
50505 13554	Grey	6		6	384	6.9
50505 13556	Green	6		6	384	6.9
50505 13557	Light Blue	6		6	384	6.9
50505 13559	Red	6		6	384	6.9
50505 13565	Burgundy	6		6	384	6.9
<b>11" x 8 1/2" Sheet Size, 480 Sheet Capacity, 3"</b>						
50505 13567	Black	6		6	216	7.4
50505 13568	Red	6		6	216	7.4
50505 13569	Dark Blue	6		6	216	7.4
50505 13572	Green	6		6	216	7.4

\* No Label Holder



# RING BINDERS

## Heavy Duty Organization and Storage



### Heavy Duty Large Format D-Ring Binders

Heavy duty binder for 11" x 17" paper with a standard three ring hole punch.

- Large format designed to accommodate the fast paced growth of colour copiers and large format spreadsheets.
- Suede grain vinyl covers and spine.
- Flat spine with clear label holder and insert.
- D-ring metals with dual triggers.
- Oversized to fit page protectors.
- Use with our 11" x 17" page protectors (78910 12703).
- 100% latex free.

Item No.	Description	Min Ord	Inner Qty	Ctn Qty	Pallet Qty	Ctn Wt
<b>11" x 17" Sheet Size</b>						
78910 13600	Black, 220 Sheet Cap., 1" Ring Size	6	6	108	11.7	
78910 13601	Black, 350 Sheet Cap., 1 1/2" Ring Size	6	6	144	12.6	
78910 13602	Black, 480 Sheet Cap., 2" Ring Size	6	6	108	13.5	

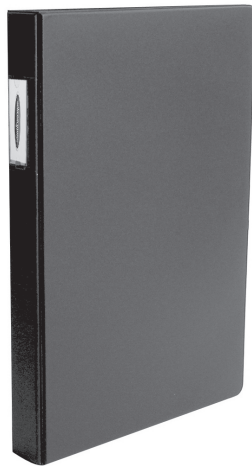

### Heavy Duty Legal Size Binders

- Two inside pockets.

Item No.	Description	Min Ord	Inner Qty	Ctn Qty	Pallet Qty	Ctn Wt
<b>D-Ring</b>						
<b>14" x 8 1/2" Sheet Size, 3 rings</b>						
50505 13851	Black, 220 Sheet Cap., 1" Ring Size*	6	6	360	6.6	
50505 13861	Black, 480 Sheet Cap., 2" Ring Size*	6	6	216	10.5	
<b>R-Ring</b>						
<b>14" x 8 1/2" Sheet Size, 4 rings</b>						
50505 13371	Black, 175 Sheet Cap., 1" Ring Size	6	6	360	8.4	
50505 13391	Black, 375 Sheet Cap., 2" Ring Size	6	6	216	14.1	

\* Triggerless

## Heavy Duty Organization and Storage



### Heavy Duty Versatile Round Ring Binders

Full featured utility grade binders for a variety of applications.

- Medium weight suede grain vinyl sealed over thick recycled chipboard covers.
- Round 3 ring metal with double triggers.
- Clear label holder with insert.
- Horizontal pockets inside both covers.
- 100% latex free.

Item No.	Description	Min Ord	Inner Qty	Ctn Qty	Pallet Qty	Ctn Wt
<b>8 1/2" x 5 1/2" Sheet Size</b>						
50505 13341	Black, 175 Sheet Cap., 1" Ring	10	10	1000	4.0	





## Specialty Organization and Storage



### Wilson Jones® ENVI Recycled Binder

Stylish and environmentally friendly.

- Binders have 100% recycled chipboard covers.
- Outer material made from 100% wood pulp and has a textured "fine linen" look and feel.
- Comes in four fashionable colours: black, navy blue, green and red.

Item No.	Description	Min Ord	Inner Qty	Ctn Qty	Pallet Qty	Ctn Wt
<b>11" x 8 1/2" Sheet Size, 175 Sheet Capacity, 1"</b>						
64474 78110	Black	12		12	576	9.3
64474 78111	Blue	12		12	576	9.3



### Wilson Jones® Recycled Binder

- The Kraft outer cover is made of 70% recycled material, including a minimum of 50% post-consumer recycled content.
- Packaging 50% post-consumer recycled content.
- Inner chipboard is made of 100% recycled material, including a minimum of 50% post-consumer content & balance of material made of pre-consumer recycled content.

Item No.	Description	Min Ord	Inner Qty	Ctn Qty	Pallet Qty	Ctn Wt
<b>11 x 8 1/2" Sheet Size, 175 Sheet Capacity, 1"</b>						
78910 78012	Kraft	6		6	450	5.3
<b>11 x 8 1/2" Sheet Size, 280 Sheet Capacity, 1 1/2"</b>						
78910 78020	Kraft	6		6	360	5.0

## Specialty Organization and Storage

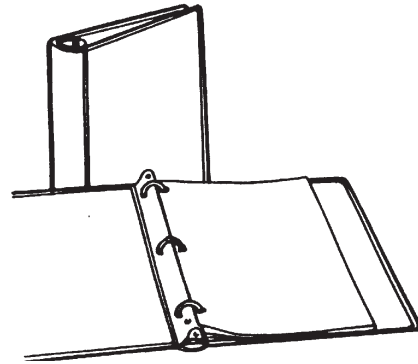

### Casemade Ring Binders – P5000

Heavy duty premium quality binder with extra strong covers.

- One-piece cover, curved spine with concealed rivets.
- Leather-grained Ultra Skivertex material hand bound over 120 pt. Board.
- Cloth reinforced spine and hinges.
- Includes two sheet lifters.
- Heavy duty dual trigger 3 ring metal; 3" capacity has elliptical shaped rings.
- 14" x 8 1/2" Ring centre – 3 1/2" (4 rings).
- 11" x 8 1/2" Ring centre – 4 1/4".
- Piano hinge on 50505 05131

Item No.	Description	Min Ord	Inner Qty	Ctn Qty	Pallet Qty	Ctn Wt
<b>11" x 8 1/2" Sheet Size, 750 Sheet Capacity, 3" Ring Size</b>						
50505 05131	Black	2	2	10	210	29.5

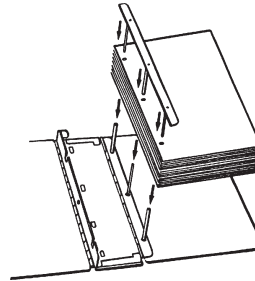

### Casemade Catalog Binders – Flip-Lock™ P5600

Sturdy large capacity binder with unique quick-release mechanism.

- One-piece cover with flat spine.
- Full length binding metal double riveted to spine.
- Secure slide-lock mechanism.
- Removable post bar allows easy single page or section updating.
- Post capacity 250 sheets per inch.
- Leather-grained Ultra Silvertex material hand bound over extra thick 100 pt. Board.

Item No.	Description	Min Ord	Inner Qty	Ctn Qty	Pallet Qty	Ctn Wt
<b>11" x 8 1/2" Sheet Size</b>						
50505 05641	Black, 4" Ring Size	2	2	8	192	13.6



## Specialty Organization and Storage

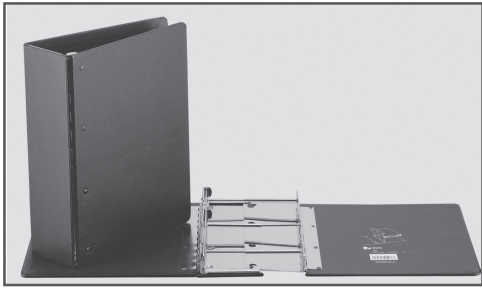

### Casemade Catalogue Binders – Expansion P5400

Heavy duty binder easily expands to hold 11" x 8 1/2" catalogues or sheets.

- Two-piece construction; full length metal hinges fasten spine to covers.
- Full metal plate reinforces spine.
- Secure slide-lock mechanism.
- Removable post bar for single page or section updating.
- Post capacity 250 sheets per inch.
- Leather-grained Ultra Skivertex material hand bound over thick 120 pt. Board.
- Expands to 5 1/4".

Item No.	Description	Min Ord	Inner Qty	Ctn Qty	Pallet Qty	Ctn Wt
50505 05436	Black, 3" Ring Size	2	2	10	240	25.0



### Presstex® Ring Binders

Popular low cost binder with acrylic coated pressboard cover.

- Made with 20 pt. Genuine pressboard.
- Moisture and wear resistant.
- One-piece embossed cover with scored hinges.
- Bordered title area on front cover.
- Dual trigger round ring metal riveted to spine.

Item No.	Description	Min Ord	Inner Qty	Ctn Qty	Pallet Qty	Ctn Wt
<b>11" x 8 1/2" Sheet Size, 100 Sheet Capacity, 1/2" Ring Size</b>						
50505 38601	Black**	20	20	20	1280	7.1
50505 38602	Blue**	20	20	20	1280	7.1
50505 38606	Dark Green*	20	20	20	1280	7.1
50505 38609	Exec. Red*	20	20	20	1280	7.1
<b>11" x 8 1/2" Sheet Size, 175 Sheet Capacity, 1" Ring Size</b>						
50505 38611	Black**	20	20	20	800	3.0
50505 38612	Blue**	20	20	20	800	3.0
50505 38616	Dark Green*	20	20	20	800	3.0
50505 38619	Exec. Red*	20	20	20	800	7.6

\* 50% Recycled, 30% Post-Consumer  
\*\* 70% Recycled, 50% Post-Consumer

## Specialty Organization and Storage

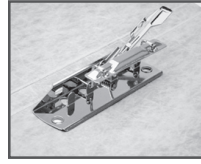

### Presstex® ACCOGrip Binders

- Acrylic coated pressboard resists moisture and wear.
- One-piece embossed cover with scored hinges.
- Bordered title area on front cover.
- 5/8" capacity metal spring-action clamp (125 sheet capacity).

Item No.	Description	Min Ord	Inner Qty	Ctn Qty	Pallet Qty	Ctn Wt
<b>11" x 8 1/2" Sheet Size, Side Clamp Position</b>						
50505 42521	Black**	25		25	1200	7.5
50505 42522	Blue**	25		25	1600	7.5

\*\* 70% Recycled, 50% Post-Consumer



### ACCOHide® Ring Binders

Tough economical poly binders provide lasting protection and continual use.

- One-piece waterproof embossed covers.
- Scored hinges won't split or crack.
- Dual trigger round ring metal riveted to spine.

Item No.	Description	Min Ord	Inner Qty	Ctn Qty	Pallet Qty	Ctn Wt
<b>Flexible – 23 pt.</b>						
<b>11" x 8 1/2" Sheet Size, 100 Sheet Capacity, 1/2" Ring Size</b>						
50505 39701	Black	20		20	1280	5.9
50505 39703	Blue	20		20	1280	5.9
50505 39709	Red	20		20	1280	5.9
<b>Semi-Rigid – 35 pt.</b>						
<b>11" x 8 1/2" Sheet Size, 175 Sheet Capacity, 1" Ring Size</b>						
50505 39711	Black	20		20	800	8.0
50505 39713	Blue	20		20	800	8.0
50505 39719	Red	20		20	800	8.0

## Clipboards

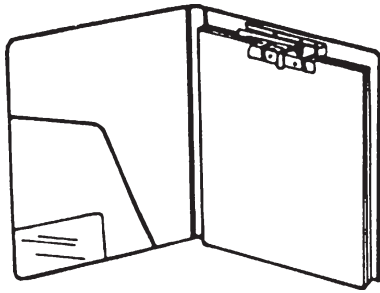

### Vinyl Portfolio with Pocket

Quick-release clamp holds a top bound pad or unpunched sheets (pad not included).

- 1/2" capacity spring-action metal clamp riveted to back cover (100 sheet capacity).
- 16 gauge pebble-grained Morocco vinyl sealed over rigid 100 pt. board.
- One-piece fold over cover.
- Memo and business card pockets inside.

Item No.	Description	Min Ord	Inner Qty	Ctn Qty	Pallet Qty	Ctn Wt
<b>11" x 8 1/2" Sheet Size</b>						
50505 13011	Black	10		10	1050	5.0
50505 13013	Blue	10		10	1050	5.0
<b>14" x 8 1/2" Sheet Size</b>						
50505 13021	Black	10		10	1080	6.0



### Wilson Jones® Clearview Clipboard

- A clipboard and display board in one.
- Displays and protects reference sheets in the insert cover while allowing you to use a clipboard.
- Customize the clipboard with important reference sheets.
- Pull out hanging hook for easy storage on a wall.
- Top loading for easy insertion.

Item No.	Description	Min Ord	Inner Qty	Ctn Qty	Pallet Qty	Ctn Wt
<b>11" x 8 1/2" Sheet Size</b>						
64474 42404	Clear - letter sized	12	12	72	1728	39.6

## Clipboards



### Wilson Jones Hang It Clipboard



- A unique, heavy duty poly clipboard.
- Special "curved top" design make hanging the clipboard easy and convenient.
- Suitable for use in office, medical, education and industrial environment.
- Special antimicrobial coating to help inhibit bacterial growth on the clipboard.
- Features a sturdy clip to keep documents secure.
- Includes pen holder
- For letter sized paper

Item No.	Description	Min Ord	Inner Qty	Ctn Qty	Pallet Qty	Ctn Wt
<b>11" x 8 1/2" Sheet Size</b>						
64474 42410	Antimicrobial, Grey	6		6	132.0	

## Catalogue Rack



### Catalogue Rack

A complete ready reference system for catalogues, price lists, manuals, parts lists. Ideal for Customer Service or Parts Depts. Holds 11" x 8 1/2", 3 hole punched sheets.

- Adjusts to 30° or 45° angle for stand up or desktop viewing.
- Six 1" capacity locking round ring metals can be individually removed (total capacity 1200 sheets).
- Steel wings support heavy material.
- All-steel construction, non-skid rubber feet, putty finish.
- Rack size including wings: 18"W x 10"D x 11"H.

Item No.	Description	Min Ord	Inner Qty	Ctn Qty	Pallet Qty	Ctn Wt
<b>Rack System</b>						
78910 69615	CR6-15 Rack - Putty	2	2	120	13.5	

## Binding Cases



### Binding Cases

Self contained arch files hold loose papers for shelf access, archive storage or transporting. Shrink pack of 6 for commercial/retail sale.

- Sturdy grey fibre board construction; one piece inner file, pre-formed outer case.
- Detachable 3 1/2" capacity arch wire holds 2 hole punched sheets (2 3/4" hole centres).
- Reinforced finger access hole on spine (#2, 3, 6 sizes).
- Base metal (shoe) securely riveted to board.
- Printed spine label for easy identification.
- 100% Recycled, 85% Post-Consumer.

Item No.	Description	Case Dimensions	Min Ord	Inner Qty	Ctn Qty	Pallet Qty	Ctn Wt
50505 14064	#2 Letter Size	12 1/2" x 3 1/2" x 9"	8	8	168	32.0	
50505 14074	#3 Legal Size	15 1/2" x 3 1/2" x 9 1/4"	8	8	144	38.0	
50505 14084	#4 Note Size	12 1/2" x 3 1/2" x 7 1/8"	8	8	168	38.0	
50505 14094	#5 Prescription Size	8 3/8" x 3 1/2" x 5 1/8"	8	8	288	28.0	
50505 14054	#6 Invoice Size	10 1/4" x 3 1/2" x 9"	8	8	168	38.0	

## View-Tab® Dividers

### View-Tab® Extra Wide Transparent Dividers

View-Tab® Extra Wide Indexes, 5 and 8 Tab, Multicolour are extra wide for use with page protectors.

- Transparent coloured tabs keep titles always in view.
- Tabs are made of durable poly that won't rip or tear.

Item No.	Description	Min Ord	Inner Qty	Ctn Qty	Pallet Qty	Ctn Wt
<b>78910 55069</b>	Poly, 5 Tab Colour	12	12	72	1944	34.3
<b>78910 55070</b>	Poly, 8 Tab Colour	12	12	72	1944	44.6

### View-Tab® Transparent Dividers

**NEW!** Wilson Jones View-Tab® transparent dividers are uniquely designed for quick & easy professional dividers.

- Sets up easier and looks better than other presentation indexes.
- No tabs to insert, no labels to apply, no special paper to print!
- No formatting necessary! [www.wjindex.com](http://www.wjindex.com) provides one-step formatting and a variety of templates.
- Titles are always in view through tabs.
- Reusable for multiple presentations or to make last minute revisions.
- Durable poly tabs and title page sleeve allow you to see titles through tabs.
- Works with any paper and printer.

Item No.	Description	Min Ord	Inner Qty	Ctn Qty	Pallet Qty	Ctn Wt
<b>11" x 8 1/2" Size</b>						
<b>78910 55065</b>	Poly, 5 Tab Colour	12	12	72	1728	7.2
<b>78910 55066</b>	Poly, 5 Tab Clear	12	12	72	1944	7.2
<b>78910 55067</b>	Poly, 8 Tab Colour	12	12	72	1944	18.0
<b>78910 55068</b>	Poly, 8 Tab Clear	12	12	72	1944	18.0



55065



55067



55066

### View-Tab® Document Organizers

View-Tab® design allows tab titles to be visible.

- Secure pockets ensure that all project files or documents are kept in one place
- The 5 tab organizer has 12 pockets
- The 8 tab organizer has 16 pockets
- Durable poly covers and pockets will last for extended use
- Clean, compact design for professional use

Item No.	Description	Min Ord	Inner Qty	Ctn Qty	Pallet Qty	Ctn Wt
<b>78910 55117</b>	5 Tab Blue	12		12	1152	7.2
<b>78910 55118</b>	8 Tab Blue	12		12	1152	9.3

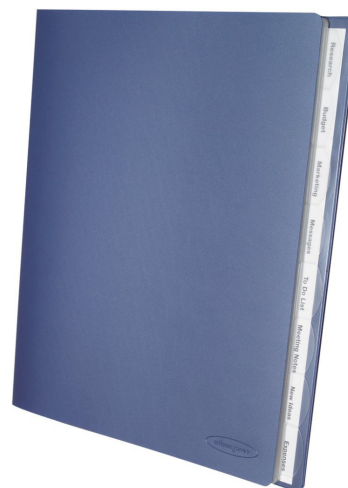





# SHEET PROTECTORS

## Sheet Protectors

Protect your documents, photographs and literature from dirt and handling.



### Heavy Weight Sheet Protectors

- Durable sheet protectors for frequently referenced documents.
- Print won't stick.
- Archival safe.
- Acid free.
- Universal hole punching – 11 holes to fit any 3 ring binder.
- Re-enforced binding edge.
- Top loading pockets.
- 3.3 mil

Item No.	Description	Min Ord	Inner Qty	Ctn Qty	Pallet Qty	Ctn Wt
<b>11" x 8 1/2" Sheet Size</b>						
50505 11796	Non-Glare, 50/box	24	24	360	27.6	
50505 11792	Non-Glare, 100/box	10	10	360	20.5	
<b>14" x 8 1/2" Sheet Size</b>						
78910 57110	Clear, 50/box	10	10	480	7.1	

### Medium Weight Sheet Protectors

- Print won't stick.
- Archival safe.
- Acid free.
- Universal hole punching – 11 holes to fit any 3 ring binder.
- Re-enforced binding edge.
- Top loading 8 1/2" x 11" pockets.
- 2.4 mil

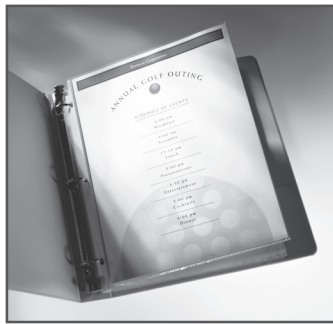

Item No.	Description	Min Ord	Inner Qty	Ctn Qty	Pallet Qty	Ctn Wt
<b>11" x 8 1/2" Sheet Size</b>						
50505 11795	Non-Glare, 50/box	24	24	432	20.4	

### Light Weight Sheet Protectors

- Value priced sheet protector.
- Print won't stick.
- Archival safe.
- Acid free.
- Universal hole punching – 11 holes to fit any 3 ring binder.
- Re-enforced binding edge.
- Top loading 8 1/2" x 11" pockets.
- 2.0 mil

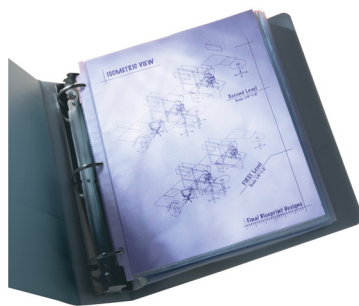

Item No.	Description	Min Ord	Inner Qty	Ctn Qty	Pallet Qty	Ctn Wt
<b>11" x 8 1/2" Sheet Size</b>						
50505 11790	Non-Glare, 10/pack	100	10	100	3600	20.2
50505 11781	Non-Glare, 100/box	10	10	360	10.5	

## Sheet Protectors

### Multi-Page Capacity Sheet Protectors

- Holds up to 50 sheets.
- Great for magazines, catalogs and multiple page documents.
- 3.3 mil

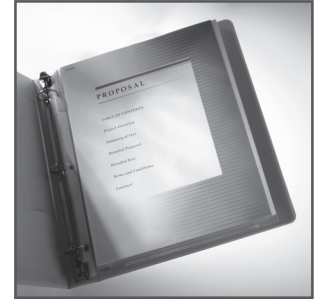

Item No.	Description	Min Ord	Inner Qty	Ctn Qty	Pallet Qty	Ctn Wt
<b>11" x 8 1/2" Sheet Size</b>						
78910 21425	25/pack	10	10	60	1440	30.0

### Large Format Sheet Protectors

- Reinforced binding edge.
- Side loading for secure storage.
- Heavyweight, non-stick material for superior protection.
- Side loading perfect for use with large format D-Ring binders (78910 13600/1/2).



Item No.	Description	Min Ord	Inner Qty	Ctn Qty	Pallet Qty	Ctn Wt
<b>11" x 17" Sheet Size</b>						
78910 12703	10/pack	10	10	50	2100	17.5

### ENVI Recycled Sheet Protectors

An environmentally friendly alternative to standard sheet protectors.

- 50 pack of clear, light weight recycled sheet protectors.
- Made from polypropylene with a minimum of 80% pre-consumer recycled materials.
- Acid free and archival safe.
- Comes in high quality poly bag packaging.
- Insert sheet printed with soy-based inks.
- 2.2 mil



Item No.	Description	Min Ord	Inner Qty	Ctn Qty	Pallet Qty	Ctn Wt
78910 31927	50/pack	10	10	1560	7.1	



## Sheet Protectors



### Extra Capacity Expanding Sheet Protectors

- Full size expanding pocket for complete protection of sizeable documents.
- Holds up to 250 sheets of paper - ideal for larger presentations, catalogs, and reference materials.
- Made from super heavy weight gauge poly.
- Top thumb notch allows for easy loading and removal of documents.
- Acid free and archival safe, so print won't stick.
- 5.0 mil

Item No.	Description	Min Ord	Inner Qty	Ctn Qty	Pallet Qty	Ctn Wt
<b>11" x 8 1/2" Sheet Size</b>						
<b>78910 21438</b>	5 pack	10		100	2400	2.8

## Sheet Protectors

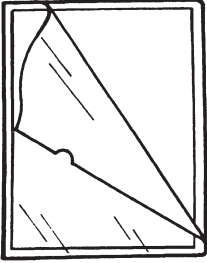

### Plastic Sleeves and Project Folders

These transparent pocket style folders are the ideal way to organize and store documents, reports, proposals, presentations and more. Use a different colour for each document!

- Print won't stick.
- Archival safe.
- Acid free.
- Non-stick material, resists print transfer.
- Holds up to 50 sheets of paper.

Item No.	Description	Min Ord	Inner Qty	Ctn Qty	Pallet Qty	Ctn Wt
<b>11" x 8 1/2" Sheet Size, 10 Pack</b>						
<b>78910 22151</b>	Clear	10	10	100	2400	40.0
<b>78910 22153</b>	Blue	10	10	100	2400	40.0
<b>78910 22155</b>	Yellow	10	10	100	2400	40.0
<b>11" x 8 1/2" Sheet Size, Bulk Pack</b>						
<b>78910 22150</b>	Clear	100	100	1000	24000	10.0
<b>14" x 8 1/2" Sheet Size, 10 Pack</b>						
<b>78910 11271</b>	Clear	10	10	100	2400	45.0

**Paper Clips/Clamps**

**ACCO.  
CLIPS TO GO!™**



**ACCO® Clips To Go!™**

Assorted paper and binder clips – come in a 2 compartment durable plastic container that can be re-used for other knick knacks and gadgets.

Item No.	Description	Min Ord	Inner Qty	Ctn Qty	Pallet Qty	Ctn Wt
50505 76042	Assorted - Green, Pink, Gold, Blue	6	6	96	3072	29.3



**Recycled Paper Clips**

100% recycled paper clips

- Contains 50% post consumer waste.
- Two sizes: #1 and #4 (Jumbo).
- Environmentally friendly.

Item No.	Description	Min Ord	Inner Qty	Ctn Qty	Pallet Qty	Ctn Wt
<b>One Box = 100 Clips</b>						
50505 72365	#1, Size 1 <sup>3</sup> / <sub>32</sub> "	120	10	120	10080	0.1
50505 72525	#4 (Jumbo), Size 1 <sup>7</sup> / <sub>8</sub> "	50	10	50	4950	0.3

**Paper Clips/Clamps**

**ACCO® Premium Brand**

Heavy gauge elliptical wire for greater grip and zinc galvanized plating for corrosion resistance.

- Smooth silverette.
- Two sizes: #1 and #4 (Jumbo).



Item No.	Description	Min Ord	Inner Qty	Ctn Qty	Pallet Qty	Ctn Wt
<b>One Box = 100 Clips</b>						
50505 72360	#1 Smooth, Size 1 <sup>3</sup> / <sub>32</sub> "	120	10	120	13440	12.0
50505 72500	#4 (Jumbo) Smooth, Size 1 <sup>7</sup> / <sub>8</sub> "	50	10	50	5400	15.5

**ACCO® World Brand™**

Zinc galvanized finish for corrosion resistance.

- Silverette #1 Plain / Corrugated.
- Silverette #3 Plain.
- Silverette #4 (Jumbo) Plain / Corrugated.

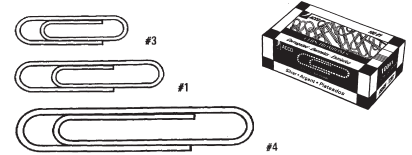

Item No.	Description	Min Ord	Inner Qty	Ctn Qty	Pallet Qty	Ctn Wt
<b>One Box = 100 Clips</b>						
50505 72380	#1 Plain, Size 1 <sup>3</sup> / <sub>32</sub> "	120	10	120	13440	12.6
50505 72385	#1 Corrugated, Size 1 <sup>3</sup> / <sub>32</sub> "	120	10	120	13440	12.6
50505 72320	#3 Plain, Size 15/16"	120	10	120	10080	10.8
50505 72580	#4 Plain, Size 1 <sup>7</sup> / <sub>8</sub> "	50	10	50	5400	12.9
50505 72585	#4 Corrugated, Size 1 <sup>7</sup> / <sub>8</sub> "	50	10	50	5400	13.0

**Ideal Paper Clamps (Butterfly Clamps)**

- Larger, heavier gauge steel and one-of-a-kind design hold more than an ordinary clip.
- Special butterfly shape protects against paper tear.



Item No.	Description	Min Ord	Inner Qty	Ctn Qty	Pallet Qty	Ctn Wt
<b>One Box = 12 Clamps</b>						
50505 72610	#1 Ideal – Large, Size 1 <sup>3</sup> / <sub>4</sub> " x 2 <sup>3</sup> / <sub>8</sub> "	120	12	120	5400	25.8
<b>One Box = 50 Clamps</b>						
50505 72620	#2 Ideal – Small, Size 1 <sup>1</sup> / <sub>8</sub> " x 1 <sup>5</sup> / <sub>8</sub> "	10	10	100	3200	38.1

**Coloured Paper Clips**

- Smooth vinyl coating allows clips to easily glide on and off.
- Multi-coloured vinyl coated clips ideal for colour coding.



Item No.	Description	Min Ord	Inner Qty	Ctn Qty	Pallet Qty	Ctn Wt
<b>One Box = 100 Clips</b>						
50505 72522	Size 1 <sup>1</sup> / <sub>8</sub> "	10	10	400	8000	44.0
50505 72523	Size 2"	10	10	100	4000	25.0
<b>One Box = 500 Clips</b>						
50505 72524	Size 1 <sup>1</sup> / <sub>8</sub> "	48	48	48	2160	28.8

## Paper Clips/Clamps

## Paper Clips/Clamps

### Paper Clip Dispenser

Clear plastic holder with removable magnetic top. Dispenses clips conveniently (clips not included).

- Individually packaged.
- 12 per display box.



Item No.	Description	Min Ord	Inner Qty	Ctn Qty	Pallet Qty	Ctn Wt
50505 72351	Paper Clip Dispenser	12	12	144	6912	15.3

### Black Fold-Back Binder Clips

Strong metal clips with fold-back arms to securely bind thick stacks of paper.

- Assorted sizes.
- Tempered steel design provides extra strong hold.

Item No.	Description	Capacity	Min Ord	Inner Qty	Ctn Qty	Pallet Qty	Ctn Wt
<b>One Box = 12 Clips</b>							
50505 72010	Black, Size 1/2" (mini)	1/4"	120	12	120	23040	4.9
50505 72020	Black, Size 3/4" (small)	5/16"	240	12	240	14400	21.6
50505 72022	Black, Size 1" (small)	3/8"	144	12	144	7488	22.3
50505 72050	Black, Size 1 1/4" (medium)	5/8"	120	12	120	3600	12.0
50505 72024	Black, Size 1 5/8" (medium)	5/8"	72	1	72	2304	14.4
50505 72100	Black, Size 2" (Large)	1 1/16"	48	1	48	1008	14.4



### Rainbow Binder Clips

Unique contoured rainbow design ensures strong grip. Premium tempered steel will not weaken over time.

- 30 clips in assorted sizes, 25 medium 1 1/4" and 5 large 2".
- Assorted stylish metallic colours.
- Includes reusable plastic tub for desktop or drawer storage.
- Fasten from 2 – 205 sheets.

Item No.	Description	Min Ord	Inner Qty	Ctn Qty	Pallet Qty	Ctn Wt
50505 77555	Rainbow Binder Clips	12	12	48	1440	36.0

### Magnetic Clips

Metal spring-action clip riveted to magnet. Clip swivels on magnet head.

- 2 sizes.
- Allows for documents to be easily displayed.



Item No.	Description	Min Ord	Inner Qty	Ctn Qty	Pallet Qty	Ctn Wt
<b>One Box = 24 Clips</b>						
50505 71612	Silver, Size 1 1/2"	1	1	60	720	60.0
50505 71613	Silver, Size 2"	1	1	30	720	37.5

### Assorted Size/Colour Binder Clips

Strong metal clips with fold-back arms to securely bind thick stacks of paper.

- Packed in reusable tubs, great for storage!
- Assorted vibrant colours: yellow, blue, green, red.
- Assorted sizes: 6 medium 1 1/4", 12 small 3/4", 12 mini 1/2".

Item No.	Description	Min Ord	Inner Qty	Ctn Qty	Pallet Qty	Ctn Wt
<b>One Pack = 30 Clips</b>						
50505 71130	Assorted Size/Colour Binder Clips	48	48	48	3840	14.3



### ACCO® Presentation Clips

- Polished silver finish adds style to documents.
- Clear, reusable tub looks great on your desk.
- Durable steel design provides firm long-lasting hold.
- Multi-step coating process creates tough, shiny finish.
- Assorted sizes (12 mini, 12 small, 6 medium).
- Clip a wide range of documents (2 to 110 sheets).



Item No.	Description	Min Ord	Inner Qty	Ctn Qty	Pallet Qty	Ctn Wt
<b>One Pack = 30 Clips</b>						
50505 71138	Assorted Size Presentation Clips	12	12	12	1872	2.4

## Push Pins

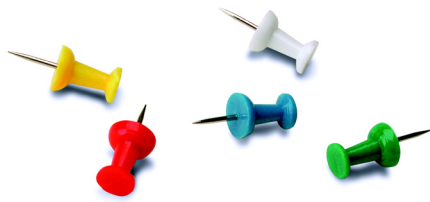

### Push Pins

Plastic head with steel pin.

- Clear or assorted colours.
- Clear plastic box.
- Works on most cubicle walls or bulletin boards.

Item No.	Description	Min Ord	Inner Qty	Ctn Qty	Pallet Qty	Ctn Wt
<b>One Box = 100 Push Pins</b>						
50505 71605	Assorted Colours	10	10	100	4000	19.8

## Rings



### Loose Leaf Rings

Multi-purpose locking rings ideal for keys, swatches, cards etc.

- Open and close easily.
- Multi layer nickel metal coating for extra strength.
- Locking position for extra security.

Item No.	Description	Min Ord	Inner Qty	Ctn Qty	Pallet Qty	Ctn Wt
<b>One Box = 100 Rings</b>						
50505 72202	Size 1"	1	1	30	1800	25.5
<b>One Box = 50 Rings</b>						
50505 72205	Size 2"	1	1	30	1350	36.0

## Finger Tips



### Rubber Finger Tips

Made with natural latex with surface nubs to assure a positive grip.

- Extra thickness at tip for longer wear.
- Available in five sizes.
- High grade material for durability.
- Amber coloured.

Item No.	Description	Base Diameter	Min Ord	Inner Qty	Ctn Qty	Pallet Qty	Ctn Wt
<b>One Box = 12 Finger Tips</b>							
74711 54031	Small – Size 11	9/16"	12	12	12	3840	2.4
74711 54035	Medium – Size 11½	5/8"	12	12	12	3840	2.4
74711 54032	Medium / Large – Size 12	11/16"	12	12	12	6048	2.4
74711 54033	Large – Size 13	3/4"	12	12	12	3840	1.5
74711 54014	Extra Large – Size 14	7/8"	12	12	12	3840	3.0

## Rubber Bands



### ACCO® Rubber Band Ball

A fun efficient way to store rubber bands.

- Approximately 275 rubber bands packed in the Rubber Band Ball.
- Multicolour bands.
- Ball actually bounces!
- Band size: 3/4"L x 1/8"W.

Item No.	Description	Min Ord	Inner Qty	Ctn Qty	Pallet Qty	Ctn Wt
50505 72155	Rubber Band Ball	12	12	12	1872	4.2



## Fasteners



### Brass Plated Fasteners

- Economical alternative to solid brass.
- Brass plated finish protects against corrosion.
- Shank has smooth edges.

Item No.	Description	Head Diameter	Min Ord	Inner Qty	Ctn Qty	Pallet Qty	Ctn Wt
<b>One Box = 100 Fasteners</b>							
50505 71709	Shank 1/2"	5/16"	10	100	250	13500	0.9
50505 71703	Shank 3/4"	5/16"	10	100	250	13500	1.1
50505 71710	Shank 1"	3/8"	10	100	250	8750	1.2
50505 71711	Shank 1 1/4"	15/32"	10	100	100	6000	2.1
50505 71712	Shank 1 1/2"	15/32"	10	100	100	6000	2.2
50505 71713	Shank 2"	15/32"	10	100	100	4500	2.9
50505 71714	Shank 3"	15/32"	10	100	50	2400	6.8

### Solid Brass Fasteners

#### Genuine solid brass cap and prong.

- Durable material.
- Shank has smooth edges.
- Brass finish protects against corrosion.



Item No.	Description	Head Diameter	Min Ord	Inner Qty	Ctn Qty	Pallet Qty	Ctn Wt
<b>One Box = 100 Fasteners</b>							
50505 71504	Shank 1"	3/8"	10	10	10	4050	1.7
50505 71506	Shank 1 1/2"	15/32"	10	10	10	4140	2.0
50505 71507	Shank 2"	15/32"	10	10	10	4140	2.0

## Fasteners

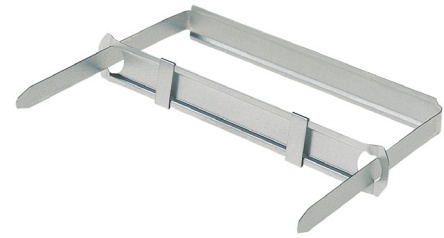

### Premium Prong Paper Fasteners

The "original" two-piece steel fastener tightly compresses and binds two hole punched sheets of varying size or thickness.

- 2 piece; base with prongs attached and compressor.
- 3/16" wide prongs fit holes 1/4" or larger.
- Prong capacity 80 sheets per inch (20 lb. bond).
- Popular sizes fit all ACCO two piece report covers.
- Tinplated tempered steel with smooth edges.
- 70014 compressor for use with 70013 and 70023 bases.

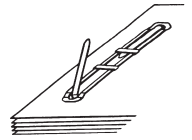

Item No.	Description	Min Ord	Inner Qty	Ctn Qty	Pallet Qty	Ctn Wt
<b>One Box = 50 Fasteners</b>						
50505 70012	Style 12F - 2 3/4 Ct., 1" Prong Cap.	15	15	15	3255	3.8
50505 70022	Style 22F - 2 3/4 Ct., 2" Prong Cap.	15	10	15	3255	7.7
50505 70324	Style 324F - 2 3/4 Ct., 3 1/2" Prong Cap.	1	1	40	1920	18.0
<b>One Box = 100 Bases</b>						
50505 70013	Style 12B - 2 3/4 Ct., 1" Prong Cap.	15	10	15	3255	3.8
50505 70023	Style 22B - 2 3/4 Ct., 2" Prong Cap.	15	10	15	3255	4.5
<b>One Box = 100 Compressors</b>						
50505 70014	Style 123C - 2 3/4 Ct., 3 1/2" Prong Cap.	15	10	15	3255	2.3
<b>One Box = 50 Fasteners</b>						
50505 70424	Style 424F - 4 1/4 Ct., 3 1/2" Prong Cap.	1	1	40	1760	36.0
50505 70723	Style 723F - 8 1/2 Ct., 3" Prong Cap.	1	1	20	1600	23.0

### Premium Self-Adhesive Fasteners

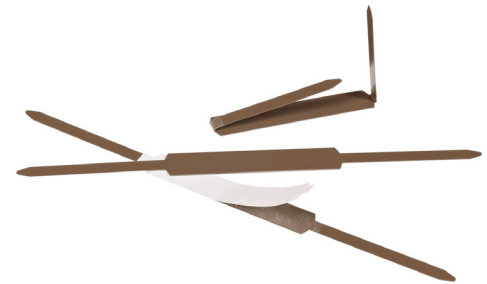

Easy to use, one-piece fasteners for file folders.

- Permanent adhesive holds fasteners securely in place.
- Can be used with compressor (70014) for secure hold.
- Durable, brown enameled steel.
- Coined edges are smooth and safe.

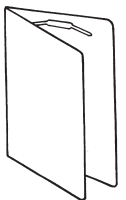

Item No.	Description	Capacity	Min Ord	Inner Qty	Ctn Qty	Pallet Qty	Ctn Wt
<b>One Box = 100 Fasteners</b>							
50505 70021	Size 2 3/4"	2"	5	15	15	2550	7.5



**Data Binders**



**Presstex® Data Binders – P4P/54000**

Two-piece hanging data binder with acrylic coated moisture-resistant pressboard covers.

- Embossed grain – wear, stain and moisture-resistant.
- Retractable hooks for suspension filing.
- 8" nylon posts (6" capacity).
- Multiple punched binding metal.
- Top or bottom loading of forms.
- For burst and unburst sheet sizes.
- Individually bagged.

Item No.	Description	Min Ord	Inner Qty	Ctn Qty	Pallet Qty	Ctn Wt
50505 54052	Blue, 8 1/2" x 11" Sht. Size, 8" Ctr**	25	25	2600	1.3	
50505 54112	Blue, 9 1/2" x 11" Sht. Size, 9" Ctr**	25	25	2200	3.8	
50505 54122	Blue, 11" x 8 1/2" Sht. Size, 10 1/2" Ctr**	25	25	2400	10.4	
50505 54042	Blue, 14 7/8" x 8 1/2" S/Size, 14 3/8" Ctr**	25	25	1600	7.5	
50505 54072	Blue, 14 7/8" x 11" S/Size, 14 3/8" Ctr**	25	25	1200	6.3	

\*\* 70% Recycled, 50% Post-Consumer

**Data Binders**



**ACCOHide® Data Binders – 67P**

Two-piece hanging data binder with durable, waterproof poly covers.

- Embossed grain – won't rip or crack, cover folds under for easy handling.
- Retractable hooks for suspension filing.
- 8" nylon posts (6" capacity).
- Multiple punched binding metal.
- Top or bottom loading of forms.
- Burst and unburst sheet sizes.
- Individually bagged.
- 25% Post-Consumer.

Item No.	Description	Min Ord	Inner Qty	Ctn Qty	Pallet Qty	Ctn Wt
<b>Burst</b>						
50505 56163	Blue, 11" x 9 1/2" Sht. Size, 10 1/2" Ctr	25	25	2400	6.3	
<b>Unburst</b>						
50505 56003	Blue, 9 1/2" x 11" Sht. Size, 9" Ctr	25	25	2200	2.5	
50505 56253	Blue, 11" x 8 1/2" Sht. Size, 10 1/2" Ctr	25	25	2400	12.0	
50505 56103	Blue, 14 7/8" x 8 1/2" Sht. Size, 14 3/8" Ctr	25	25	1600	5.0	
50505 56113	Blue, 14 7/8" x 11" Sht. Size, 14 3/8" Ctr	25	25	1200	6.5	

**Data Binders**

<b>Applications</b>	Binding and storage for continuous fold printouts and burst forms.
<b>Features and Benefits</b>	Adjustable posts allow minimum storage space. Top and bottom loading available in many models. Retractable hooks provide easy filing in storage systems.
<b>Cover Size</b>	For overall size of covers, add 3/8" to the first sheet dimension and 7/8" to the second dimension. Binding edge dimension listed first.
<b>Terms</b>	<i>Burst:</i> Torn apart. <i>Unburst:</i> Pages still attached in continuous form with accordion fold.



Choose the bulletin board that meets your communication needs

## Heavy-use

### Prestige Plus® Magnetic Fabric Bulletin Boards

Effortlessly withstands the use and abuse of public areas

- Densely woven fabric eliminates unsightly pin holes
- Self-healing fabric looks new for years
- Will not fade or crumble like traditional cork boards
- Post messages with magnets or push pins

Ideal for conference rooms, high-traffic common areas, and executive offices



## Moderate-use

### Fabric/Foam Bulletin Boards

Superior durability at a value price

- Eliminates unsightly pin holes
- Self-healing surface looks new for years
- Will not fade or crumble like traditional cork boards

Ideal for conference rooms, high-traffic common areas, and executive offices

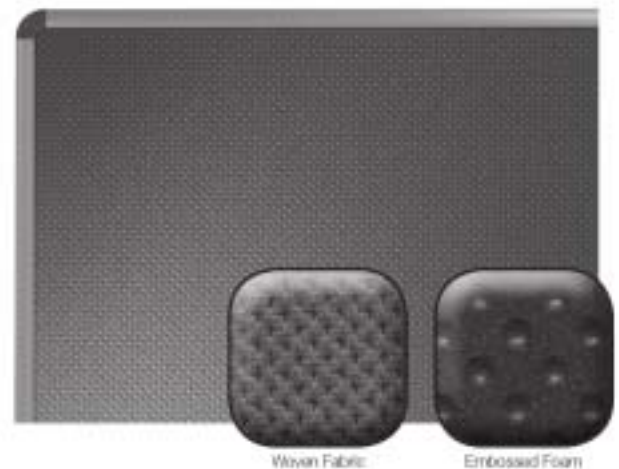

## Light-use



### Cork Bulletin Boards

Dependable surface in a variety of textures, colors and resiliency

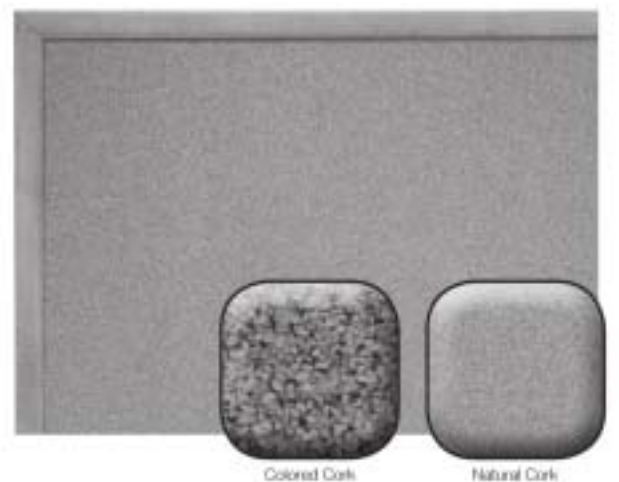
- Ideal for low-frequency, personal use or low-traffic public areas

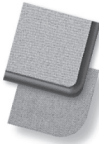
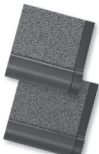
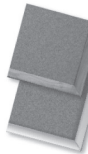

Quartet® Bulletin Boards

Features and benefits	Heavy-use	Moderate-use		Light-use	
	Prestige Plus® Magnetic Fabric	Prestige® Embossed Foam	Standard Fabric	Prestige® Colored Cork	Standard Cork
Accepts magnets	•				
Accepts push pins	•	•	•	•	•
Self-healing for no pin holes	•	•	•	•	•
Crumble resistant	•	•	•		
Fade resistant	•	•	•		
Designer surfaces in assorted materials	•	•	•	•	
High-density backing for exceptional pin-holding power	•	•	•	•	•
Patented easy installation system	•	•		•	
Assorted sizes for any location	•	•	•	•	•
Select the right board for the location					
Conference rooms/board rooms	•	•			
Executive offices	•	•			
Training rooms	•	•	•	•	
Personal workspaces/offices		•	•	•	
Reception areas		•	•	•	
Common areas			•		•
Break rooms/factory floors			•		•
Accessories included					
Quick Clips to hold notes	•	•		•	
Mounting hardware (brackets, screws and wall anchors)	•	•	•	•	•
Magnets	•				
Frame finishes					
Contemporary and traditional frames are designed to complement any environment.					
					
	Aluminum	Titanium Aluminum	Graphite Frameless	Light Cherry Graphite	Oak Aluminum

Mounting Systems



**Easy Mount™**  
Patented "Easy Mount" system secures board to wall in multiple locations for superior strength.



**Pass-Thru Mount**  
Simple "Pass-Thru" system secures board to wall through four corners.

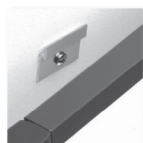

**Z-Bracket Mount**  
Universal "Z-Bracket" system anchors board to wall with flexibility in final positioning.



**SureLox®**  
Unique "SureLox" system secures board in two corners and locks it into place.

\*See individual boards for designated mounting system.  
\*Mounting system subject to change based on board size.



Bulletin Boards

Prestige Plus® / Prestige® Bulletin Boards

- Ideal for executive offices and conference rooms.
- For excellent performance and modern styling.
- Frame: bold contoured styling that makes a powerful statement.
- Surface: Upscale and modern fabrics inspire your work environment.



Prestige Plus® Magnetic Fabric Bulletin Boards

Aluminum Frame

- Ultra-durable, densely woven magnetic fabric bulletin board backed by high-density fiberboard effortlessly secures documents with push pins or magnets
- Delivers superior performance when communication and collaboration is needed in high-profile, heavy-use offices and conference rooms
- Self-healing surface eliminates unsightly pin holes and will not fade or crumble like traditional cork boards, even after years of use
- High-density backing for maximum pin-holding power, ensuring documents stay securely posted
- Fasten photos or important documents without holes using included Quartet® Quick Clips and Magnets.
- Patented Easy Mount™ hanging system secures board to wall in multiple places, guaranteeing easy and accurate installation
- Sleek polished-aluminum frame complements a wide range of interiors
- Limited 15-Year Warranty.

Item No.	Description	Frame Width	Min Ord	Inner Qty	Ctn Qty	Pallet Qty	Ctn Wt
<b>Aluminum Frame with Grey Magnetic Fabric Bulletin Board</b>							
34138 03842	3' x 2'	1 3/4"	1	1	24	11.3	
34138 03843	4" x 3'	1 3/4"	1	1	24	16.4	
34138 03844	6' x 4'	1 3/4"	1	1	15	38.5	

This product supplied in Commercial Packaging

Bulletin Boards



Aluminum Frame



Euro Frame

Prestige® Black Embossed Foam Bulletin Boards

Euro™ Aluminum/Titanium or Aluminum Finish Frame

- Highly durable embossed black-foam bulletin board backed by high-density fiberboard secures documents with push pins.
- Delivers quality performance when communication and collaboration is needed in frequent-use office environments.
- Self-healing foam surface eliminates unsightly pin holes and will not fade or crumble like traditional cork boards, even after years of use.
- High-density backing for maximum pin-holding power, ensuring documents stay securely posted.
- Fasten photos or important documents without holes using included Quartet® Quick Clips.
- Euro™ titanium-finish aluminum or Euro™ aluminum frame provide sleek styling and maximum durability.
- Patented Easy Mount™ hanging system secures board to wall in multiple places, guaranteeing easy and accurate installation. Euro frame uses Z-bracket system.
- Limited 10-Year Warranty.

Item No.	Description	Frame Width	Min Ord	Inner Qty	Ctn Qty	Pallet Qty	Ctn Wt
<b>Euro™ Aluminum/Titanium Finish Frame with Black Embossed Foam Bulletin Boards</b>							
34138 36320	3' x 2'	1"	1	1	66	7.5	
34138 36420	4' x 3'	1"	1	1	22	14.2	
34138 36720	6' x 4'	1"	1	1	15	29.2	
<b>Aluminum Frame with Black Embossed Foam Bulletin Boards</b>							
34138 23431	3' x 2'	1 1/4"	1	1	66	7.7	
34138 23441	4' x 3'	1 1/4"	1	1	22	13.8	
34138 23471	6' x 4'	1 3/4"	1	1	15	29.3	

This product supplied in Commercial Packaging

Bulletin Boards



Aluminum Frame



Graphite Frame



Prestige® 2 Magnetic Cork Bulletin Boards

- Magnetic Cork Boards offers the benefits of a cork board now combined with the convenience of a magnetic bulletin board
- Durable large grain cork keeps all items securely in place
- High-tech aluminum frame surrounds the magnetic cork surface for exceptional strength and style.
- Prestige® 2 board frame is compatible with Quartet Prestige® 2 Connects™ accessories. Accessories snap directly onto the frame so needed items are always within easy reach. Prestige® 2 board frame is compatible with Quartet Prestige® 2 Connects™ accessories. Accessories snap directly onto the frame so needed items are always within easy reach. See pages 150-151 for available Connects™ accessories.
- Display materials on magnetic cork board with push pins or magnets. The large grain magnetic cork has a durable steel-backing and is self-healing.
- Pass-through mounting system simplifies installation
- Limited 10-Year Warranty.

Item No.	Description	Min Ord	Inner Qty	Ctn Qty	Pallet Qty	Ctn Wt
<b>Aluminum Frame</b>						
34138 20097	3' x 2'	1		1	62	6.6
34138 20098	4' x 3'	1		1	31	11.6
34138 20099	6' x 4'	1		1	15	30.4
34138 20102	8' x 4'	1		1	15	39.9
<b>Graphite Frame</b>						
34138 20019	3' x 2'	1		1	62	6.6
34138 20029	4' x 3'	1		1	31	11.6
34138 20095	6' x 4'	1		1	15	30.4
34138 20096	8' x 4'	1		1	15	39.9

This product supplied in Commercial Packaging

Bulletin Boards are wonderful tools of organization. They are easy to use, display most frequently used items and hold important reminders.

Bulletin Boards



Light Cherry Frame

Prestige® Coloured Cork Bulletin Boards

Light Cherry or Graphite Finish Frame

- Highly durable rich light cherry-colored cork bulletin board backed by high-density fiberboard secures documents with push pins.
- Delivers quality performance when communication and collaboration is needed in high-profile, frequent-use work environments, personal offices and conference rooms.
- Self-healing surface eliminates unsightly pin holes.
- High-density backing for maximum pin-holding power, ensuring documents stay securely posted.
- Fasten photos or important documents without holes using included Quartet® Quick Clips.
- Patented Easy Mount™ hanging system secures board to wall in multiple places, guaranteeing easy and accurate installation.
- Modern, dark grey light cherry frame blends seamlessly into contemporary interiors.
- Also available in: graphite finish.
- Limited 7-Year Warranty.

Item No.	Description	Frame Width	Min Ord	Inner Qty	Ctn Qty	Pallet Qty	Ctn Wt
<b>Light Cherry Finish Frame with Coloured Cork Bulletin Boards</b>							
34138 22433	3' x 2'	1 1/2"	1		1	66	7.5
34138 22443	4' x 3'	1 1/4"	1		1	22	12.7
34138 22473	6' x 4'	1 3/4"	1		1	15	30.4
<b>Graphite Finish Frame with Coloured Cork Bulletin Boards</b>							
34138 22437	3' x 2'	1 1/4"	1		1	66	7.5
34138 22447	4' x 3'	1 1/4"	1		1	22	13.0
34138 22477	6' x 4'	1 3/4"	1		1	15	29.8

This product supplied in Commercial Packaging



Oval Office™ Fabric Bulletin Boards

- Self-healing coloured fabric bulletin board with frameless design to increase bulletin surface area.
- Moisture-resistant backing prevents warping.
- High-density backing holds pins.
- Includes an easy-to-use mounting system.
- Limited 7-Year Warranty.

Item No.	Description	Frame Width	Min Ord	Inner Qty	Ctn Qty	Pallet Qty	Ctn Wt
<b>Grey Fabric Bulletin Board</b>							
34138 76833	3' x 2'	N/A	1		1	38	7.1
34138 76843	4' x 3'	N/A	1		1	31	10.9

This product supplied in Commercial Packaging



Bulletin Boards



Contour® Fabric Bulletin Boards

- Coloured fabric bulletin surface with bold, plastic frame.
- Contemporary, plastic frame and coordinating fabric bulletin surface.
- Includes an easy-to-use mounting system.
- Hang the board in multiple orientations.
- Limited 7-Year Warranty.

Item No.	Description	Frame Width	Min Ord	Inner Qty	Ctn Qty	Pallet Qty	Ctn Wt
<b>Graphite Frame, Grey Fabric</b>							
34138 76933	3' x 2'	1 1/8"	1	1	66	5.9	
34138 76943	4' x 3'	1 1/8"	1	1	35	10.3	

This product supplied in Commercial Packaging



Contour® Granite Bulletin Boards

- Granite-coloured bulletin board surface with textured plastic Contour frame.
- Granite-coloured cork blends into modern interiors.
- Durable, self-healing cork surface.
- Black textured plastic radius-corner frame.
- Includes an easy-to-use mounting system.
- Limited 5-Year Warranty.

Item No.	Description	Frame Width	Min Ord	Inner Qty	Ctn Qty	Pallet Qty	Ctn Wt
<b>Black Plastic Frame with Faux Granite Surface</b>							
34138 99365	18" x 24"	1 1/8"	1	1	60	3.5	
34138 99370	3' x 2'	1 1/8"	1	1	66	5.9	

This product supplied in Commercial Packaging

Bulletin Boards

Natural cork is a resilient and durable surface.



Standard Oak Finish Frame Cork Bulletin Board

- Self-healing natural cork surface.
- Light, oak finish frame.
- Includes heavy-duty Z-bracket mounting system.
- Limited 5-Year Warranty.

Item No.	Description	Frame Width	Min Ord	Inner Qty	Ctn Qty	Pallet Qty	Ctn Wt
34138 30100	2' x 1 1/2'	1 1/8"	1	1	70	3.9	
34138 30300	3' x 2'	1 1/8"	1	1	76	6.8	
34138 30400	4' x 3'	1 1/8"	1	1	38	12.0	
34138 30500	5' x 3'	1 3/4"	1	1	23	18.9	
34138 30700	6' x 4'	1 3/4"	1	1	27	28.5	
34138 30800	8' x 4'	1 3/4"	1	1	27	40.4	

This product supplied in Commercial Packaging

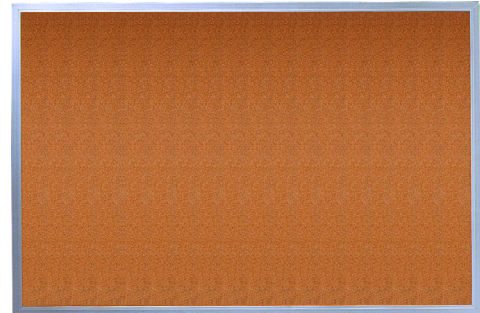

Standard Aluminum Frame Cork Bulletin Board

- Self-healing natural cork surface.
- Heavy-gauge, anodized aluminum with satin finish frame.
- Includes heavy-duty Z-bracket mounting system.
- Limited 5-Year Warranty.

Item No.	Description	Frame Width	Min Ord	Inner Qty	Ctn Qty	Pallet Qty	Ctn Wt
34138 02301	2' x 1 1/2'	1 1/8"	1	1	69	3.0	
34138 02303	3' x 2'	1 1/8"	1	1	76	5.7	
34138 02304	4' x 3'	1 1/8"	1	1	38	10.9	
34138 02305	5' x 3'	1 1/8"	1	1	23	15.7	
34138 02307	6' x 4'	1 1/8"	1	1	25	26.0	
34138 02308	8' x 4'	1 1/8"	1	1	23	35.3	

This product supplied in Commercial Packaging

Bulletin Boards

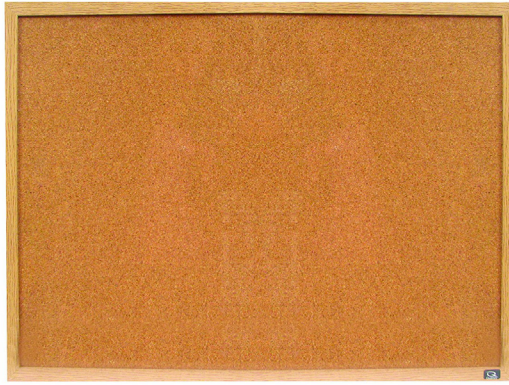

Unvarnished or Varnished

Economy Bulletin Boards

Oak Finish Frame

- Cork bulletin boards are self-healing - no pin holes.
- Mounting hardware included.
- Limited 1-Year Warranty.

Item No.	Description	Min Ord	Inner Qty	Ctn Qty	Pallet Qty	Ctn Wt
<b>Unvarnished Finish</b>						
34138 78502*	4' x 3'	6	6	48	51.2	
34138 78503	6' x 4'	1	1	47	24.0	
34138 78504	8' x 4'	1	1	47	31.0	
<b>Varnished Finish</b>						
34138 35912*	2' x 1 1/2'	12	12	432	27.6	
34138 35923*	3' x 2'	6	6	108	27.6	

\* Indicates retail packaging

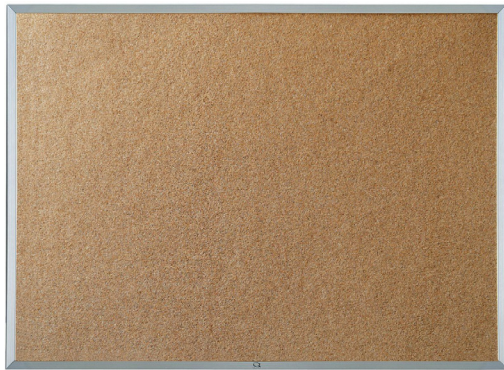

Economy Bulletin Boards

Aluminum Frame

- Cork bulletin boards are self-healing - no pin holes.
- Mounting hardware included.
- Limited 1-Year Warranty.

Item No.	Description	Min Ord	Inner Qty	Ctn Qty	Pallet Qty	Ctn Wt
34138 36124	2' x 1 1/2'	1	1	184	2.9	
34138 36231	3' x 2'	1	1	92	5.1	
34138 36348	4' x 3'	1	1	50	10.8	
34138 35146	6' x 4'	1	1	48	28.8	
34138 35148	8' x 4'	1	1	47	31.0	

Bulletin Boards



Retail

Natural Cork Bulletin

- Assorted frame sizes available.
- Cork bulletin boards are self-healing – no pin holes.
- Mounting hardware included.
- Limited 60-Day Warranty.

Item No.	Description	Min Ord	Inner Qty	Ctn Qty	Pallet Qty	Ctn Wt
<b>Maple Frame with Natural Cork Bulletin Board</b>						
26426 38034*	17" x 23"	4	4	176	9.6	
26426 38035*	23" x 35"	4	4	96	6.6	

\* Indicates retail packaging

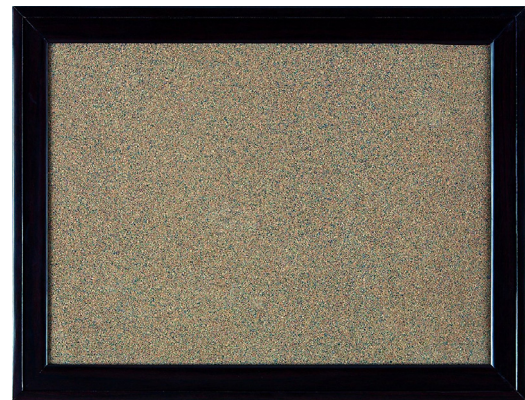

Retail

Espresso™ Home Décor

- Contemporary colour and design to complement any décor.
- Framed in rich elegance, the ideal design element for any room.
- Display photos, cards and postings.
- Includes mounting hardware.
- Limited 60-Day Warranty.

Item No.	Description	Min Ord	Inner Qty	Ctn Qty	Pallet Qty	Ctn Wt
64474 15518*	24" x 36"	1	1	74	4.5	

\* Indicates retail packaging



**Bulletin Boards**



**Retail**

**Envi™ Bulletin Board**

- Cradle to Cradle silver certification.
- Sustainable and 100% recyclable.
- Patented design for disassembly.
- Includes mounting hardware.
- Limited 60-Day Warranty.

Item No.	Description	Min Ord	Inner Qty	Ctn Qty	Pallet Qty	Ctn Wt
<b>34138 03935*</b>	11" x 17"	4	4	480	8.9	
<b>34138 03938*</b>	17" x 23"	6	6	240	17.0	

\* Indicates retail packaging

**Bulletin Boards**



**Retail**

**Arc™ Frame Bulletin Boards**

- Lightweight aluminum horizontal frame for professional durability.
- Arc™ frame design for sleek look in any office setting.
- Colored pebbled cork provides a distinguished look.
- Limited 60-Day Warranty.

Item No.	Description	Min Ord	Inner Qty	Ctn Qty	Pallet Qty	Ctn Wt
<b>64474 82140*</b>	11" x 14"	4	4	640	2.8	

\* Indicates retail packaging

Modular Boards

Mix, match and connect multiple boards to create your own unique individual system.

- Choose magnetic dry-erase or self-healing grey woven bulletin fabric.

Public Space



Cubicle Space



Modular Boards

Matrix® Magnetic Dry-Erase Board

- Thin-profile modular whiteboard with magnetic surface doubles as bulletin board.
- Delivers quality performance when planning and organization are needed in any office environment.
- Extend surface life with regular cleanings using Quartet® cleaning solutions.
- Innovative clip mounting system secures vertical or horizontal hanging and makes side-by-side mounting alignment flawless.
- Easily hang on cubicle walls with Cubicle Partition Hangers (34138 02933, sold separately).
- Sleek, thin-profile design modernizes any office.
- Includes 1 Quartet® dry-erase marker, magnets and attachable marker tray for convenient accessory storage.
- Group with Quartet Matrix® Modular Bulletin Boards and Enclosed Matrix® signage to achieve a complete organization, collaboration and communication system.
- Limited 5-Year Warranty.



Item No.	Description	Frame Width	Min Ord	Inner Qty	Ctn Qty	Pallet Qty	Ctn Wt
34138 02841	16" x 16"	5/16"	1	1	152	3.0	
34138 02842	23" x 16"	5/16"	1	1	114	3.0	
34138 02843	23" x 23"	5/16"	1	1	62	6.0	
34138 02844	34" x 23"	5/16"	1	1	86	9.0	
34138 02845	48" x 31"	5/16"	1	1	38	16.0	

Set of 2 – Cubicle Partition Hangers

34138 02933	Set of 2 – Cubicle Partition Hangers		12		12	3960	1.7
-------------	--------------------------------------	--	----	--	----	------	-----

This product supplied in Commercial Packaging

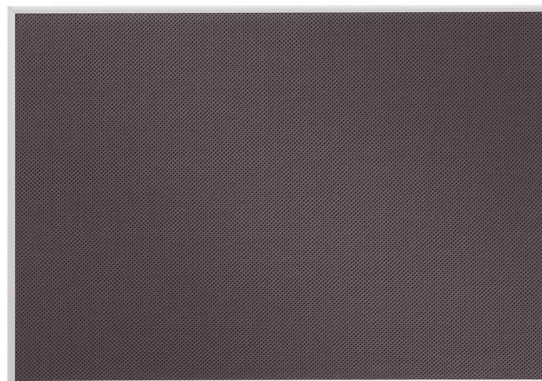

Matrix® Grey Bulletin Board

34138 02933

- Thin-profile modular bulletin board with self-healing grey-woven fabric.
- Delivers quality performance when planning and organization are needed in any office environment.
- Innovative clip mounting system secures vertical or horizontal hanging and makes side-by-side mounting alignment flawless.
- Easily hang on cubicle walls with Cubicle Partition Hangers (34138 02933, sold separately).
- Sleek, thin-profile design modernizes any office.
- Group with Quartet Matrix® Modular Whiteboards and Enclosed Matrix® signage to achieve a complete organization, collaboration and communication system.
- Limited 15-Year Warranty.

Item No.	Description	Frame Width	Min Ord	Inner Qty	Ctn Qty	Pallet Qty	Ctn Wt
34138 02849	23" x 16"	5/16"	1	1	114	2.5	
34138 02851	34" x 23"	5/16"	1	1	272	6.0	
34138 02852	48" x 31"	5/16"	1	1	35	10.0	

Set of 2 – Cubicle Partition Hangers

34138 02933	Set of 2 – Cubicle Partition Hangers		12		12	3960	1.7
-------------	--------------------------------------	--	----	--	----	------	-----

This product supplied in Commercial Packaging



**Combination Boards**

Dual function smooth dry-erase to write on and tackable surface to post messages.



**Prestige® Combination Board**

**Aluminum Frame**

- Highly durable 3' W x 2' H dual-surface combination board with self-healing black foam surface and Total Erase® dry-erase surface that resists staining, ghosting, scratching and denting.
- Delivers quality performance when collaboration is needed in frequent-use office environments.
- Writing surface features light grid pattern for writing alignment.
- Easy-to-clean writing surface requires occasional use of Quartet® cleaning solutions.
- Self-healing foam surface eliminates unsightly pin holes and will not fade or crumble like traditional cork boards, even after years of use.
- High-density backing for maximum pin-holding power, ensuring documents stay securely posted.
- Fasten photos or important documents without holes using included Quartet® Quick Clips.
- Patented Easy Mount™ hanging system secures board to wall in multiple places, guaranteeing easy and accurate installation.
- Modern, anodized aluminum frame complements contemporary environments.
- Attached marker tray conveniently stores markers and accessories.
- Includes 1 Quartet® dry-erase marker.
- Limited 7-Year Warranty.

Item No.	Description	Frame Width	Min Ord	Inner Qty	Ctn Qty	Pallet Qty	Ctn Wt
<b>34138 26431</b>	3' x 2'	1 1/4"	1	1	38	12.0	

This product supplied in Commercial Packaging

**Combination Boards**



**Standard Combination Dry-Erase/Cork Bulletin Board**

- Durable dual-surface combination board with smooth writing surface and self-healing cork bulletin board.
- Delivers effective performance when planning and organization is needed in low-use personal environments.
- Self-healing cork surface hides pin holes and blemishes.
- Hang photos or messages on cork with pins.
- Extend surface life with regular cleanings using Quartet® cleaning solutions.
- Flexible mounting system secures board to wall vertically or horizontally to accommodate shape of any space.
- Durable black or oak finish frame complements any environment.
- Includes attached marker tray and 1 Quartet® dry-erase marker.
- Limited 3-Year Warranty.

Item No.	Description	Frame Width	Min Ord	Inner Qty	Ctn Qty	Pallet Qty	Ctn Wt
<b>Oak Finish Frame with Natural Cork</b>							
<b>34138 55300</b>	3' x 2'	1 1/8"	1	1	40	8.6	
<b>34138 55400</b>	4' x 3'	1 1/8"	1	1	36	14.3	

This product supplied in Commercial Packaging



**Economy Combination Dry-Erase/Cork Bulletin Board**

- Combination dry-erase and cork bulletin board; Unvarnished oak finish frame.
- Self-healing cork surface hides pin holes and blemishes.
- Includes marker tray.
- Extend surface life of whiteboard using Quartet® cleaning solution
- For best results use with Quartet's EnduraGlide® dry-erase markers
- Limited 1-Year Warranty

Item No.	Description	Min Ord	Inner Qty	Ctn Qty	Pallet Qty	Ctn Wt
<b>Oak Finish Frame – Unvarnished</b>						
<b>34138 78506*</b>	3' x 2'	6	6	108	28.8	

\* Indicates retail packaging

Combination Boards



Retail

Espresso™ Home Décor: Magnetic

- Contemporary colour and design to complement any décor.
- Framed in rich elegance, the ideal design element for any room.
- Post it up or write it down on the magnetic side, pin it up on the cork side.
- Includes Quartet® magnetic marker, two magnets and mounting hardware.
- Limited 60-Day Warranty.

Item No.	Description	Min Ord	Inner Qty	Ctn Qty	Pallet Qty	Ctn Wt
34138 03834*	17" x 23"	3		3	144	17.4
64474 15517	24" x 36"	1		1	74	6.4

\* Indicates retail packaging



Retail

Envi™ Combination Board

- Cradle to cradle silver certification.
- Sustainable and 100% recyclable.
- Patented design for disassembly.
- Post it up or write it down on the magnetic side or pin it up on the cork side.
- Includes Quartet® marker, two magnets and mounting hardware.
- Limited 60-Day Warranty.

Item No.	Description	Min Ord	Inner Qty	Ctn Qty	Pallet Qty	Ctn Wt
34138 03939*	17" x 23"	6		6	240	24.5

\* Indicates retail packaging

Bulletin Bars



Bulletin Bar® I

- Bulletin bar adds a long-lasting display surface to any room.
- Smooth, anodized aluminum frame surrounds 5/8" cork.
- Durable, self-healing cork surface.
- Includes easy-to-use mounting hardware and pushpins.
- 100% Satisfaction Guaranteed
- Limited 60-Day Warranty.

Item No.	Description	Frame Width	Min Ord	Inner Qty	Ctn Qty	Pallet Qty	Ctn Wt
34138 02005	36"	15/16"	1		12	972	4.9

This product supplied in Commercial Packaging



Bulletin Bar® II

- Self-healing cork strips framed in plastic.
- Rounded corners are added for additional styling.
- Includes push pins and mounting hardware.
- 100% Satisfaction Guaranteed
- Limited 60-Day Warranty.

Item No.	Description	Cork Width	Frame Width	Min Ord	Inner Qty	Ctn Qty	Pallet Qty	Ctn Wt
34138 00006*	12" Ebony	5/8"	1 3/8"	12		12	3696	1.8
34138 00010*	18" Ebony	5/8"	1 3/8"	1		12	2640	2.8

\* Indicates retail packaging

**Enclosed Bulletin Boards**

Protect your important messages behind clear windows and locking doors. Quartet® offers a variety of resilient fabric and cork bulletin directories with radius powder coated aluminum framing, anodized aluminum and oak cabinets. Each style is designed to complement every office interior. Available in one, two, three and sliding door models. Includes one key per lock.



**Radius Fabric Bulletin Boards**

- Highly durable enclosed grey fabric bulletin board backed by high-density fiberboard secures documents with push pins.
- Locking shatterproof acrylic doors allow for posting, protecting and easily updating important messages.
- Delivers quality performance when communication is needed in employee lounges and other high-traffic areas.
- Self-healing surface eliminates unsightly pin holes and will not fade or crumble like traditional cork boards, even after years of use.
- High-density backing for maximum pin-holding power, ensuring documents stay securely posted.
- Easily mount board to wall with specially designed security lock system.
- Durable aluminum cabinet with rounded corners, full-length hinges and contemporary graphite-finish frame draw all eyes to important displays.
- Includes 1 key per lock.
- Limited 20-Year Warranty.

Item No.	Description	Frame Width	Frame Depth	Min Ord	Inner Qty	Ctn Qty	Pallet Qty	Ctn Wt
<b>Graphite Radius Frame, Grey Fabric</b>								
34138 23633	1 Door, 3' x 2'	1"	2"	1	1	12	19.6	
34138 23643	2 Door, 4' x 3'	1"	2"	1	1	10	34.0	
34138 23673	3 Door, 6' x 4'	1"	2"	1	1	17	59.5	

This product supplied in Commercial Packaging

**A bulletin board display in the employee lounge or other high-traffic area is a simple and inexpensive, yet effective way to keep benefits and important information in front of employees.**

**Enclosed Bulletin Boards**



**Non-Illuminated Enclosed Cork Bulletin Boards for Indoor Use**

- Highly durable enclosed natural-cork bulletin board backed by high-density fiberboard secures documents with push pins.
- Locking shatterproof acrylic doors allow for posting, protecting and easily updating important messages.
- Delivers quality performance when communication is needed in any indoor environment.
- Self-healing surface and high-density backing for maximum pin-holding power, ensuring documents stay securely posted.
- Satin finish anodized aluminum frame with full-length hinges complements any interior.
- Includes 1 key per lock.
- Limited 20-Year Warranty.

Item No.	Description	Frame Width	Frame Depth	Min Ord	Inner Qty	Ctn Qty	Pallet Qty	Ctn Wt
<b>Aluminum Frame</b>								
34138 23630	1 Door, 3' x 2'	1"	2"	1	1	15	18.5	
34138 23640	2 Door, 4' x 3'	1"	2"	1	1	12	30.5	
34138 23670	3 Door, 6' x 4'	1"	2"	1	1	13	54.4	

This product supplied in Commercial Packaging

Top image reflects discontinued solid oak frame version. For reference only.



Enclosed Bulletin Boards



Sliding Doors



Swing Door



Euro™ Enclosed Cork Bulletin Boards for Indoor Use

Documents posted in this enclosed bulletin board will get noticed, and be kept safe. The durable cork surface keeps items securely pinned in place, while the clear glass front both draws attention and ensures that the papers do not become damaged.

- Internal, enclosed board features a durable and classic cork surface ideal for posting printed materials.
- Suitable for communicating key information in an indoor environment, this enclosed board is great for schools, office and commercial/retail spaces.
- Safety glass front is crystal clear, durable and protects your display from damage.
- Doors have a barrel lock and two identical keys are included for security and peace of mind.
- Enclosed board includes invisible brackets to facilitate easy wall mounting.
- Limited 15-Year Warranty.

Item No.	Description	Inner Qty	Ctn Qty	Pallet Qty	Ctn Wt
<b>1 Swing Door, Signage Size</b>					
34138 20220	21" x 27", 18" x 25". Holds 4 letter-size sheets	1	1	28	14.3
34138 20221	30" x 27", 27" x 25". Holds 6 letter-size sheets	1	1	13	19.4
34138 20226	30" x 39", 27" x 37". Holds 9 letter-size sheets	1	1	15	25.2
<b>2 Sliding Doors, Signage Size</b>					
34138 20233	38" x 39", 36" x 37". Holds 12 letter-size sheets	1	1	12	38.0
34138 20235	56" x 39", 53" x 37". Holds 18 letter-size sheets	1	1	15	53.5

This product supplied in Commercial Packaging

Enclosed Whiteboards



Euro™ Enclosed Magnetic Whiteboards for Indoor/Outdoor Use

A little creativity turns this enclosed board into an effective outdoor sign. The whiteboard surface doubles as a magnetic bulletin board so you can use a combination of mediums to draw attention. The lockable glass door ensures that your masterpiece won't be tampered with or destroyed by inclement weather.

- External, enclosed board features a magnetic whiteboard surface that doubles as a magnetic bulletin board for double functionality.
- Handwrite messages with dry-erase markers or post printed materials with magnets to create unique displays.
- Weatherproof, silicon sealed glass front protects your display from damage.
- Single, glass door has a barrel lock and two identical keys are included for security and peace of mind.
- Enclosed board includes invisible brackets to facilitate easy wall mounting.
- Limited 15-Year Warranty.

Item No.	Description	Inner Qty	Ctn Qty	Pallet Qty	Ctn Wt
<b>1 Swing Door</b>					
34138 20210	30" x 27", Holds 6 letter-size sheets	1	1	14	25.2
34138 20212	30" x 39", Holds 9 letter-size sheets	1	1	14	36.8
34138 20215	38" x 39", Holds 12 letter-size sheets	1	1	15	46.1

This product supplied in Commercial Packaging



# Quartet® Select the whiteboard that meets the demands of your business

## Heavy-use | Lifetime surface warranty

### DuraMax® Porcelain Whiteboards

Effortlessly withstands the use and abuse of public areas

- Will not stain or ghost. Even accidental permanent marker stains can easily be removed
- Surface will not scratch or dent
- Magnetic surface doubles as a bulletin board
- Requires minimal cleaning

Ideal for conference rooms, common areas, factory floors and heavy-use personal spaces



Ink will not penetrate DuraMax Porcelain Surface.

## Moderate-use

### Total Erase® Whiteboards

Superior erasability at a value price

- Resists staining and ghosting
- Subtle grid pattern guides writing
- Occasional use of cleaners is recommended

Ideal for low-traffic, public spaces and heavy-use personal spaces

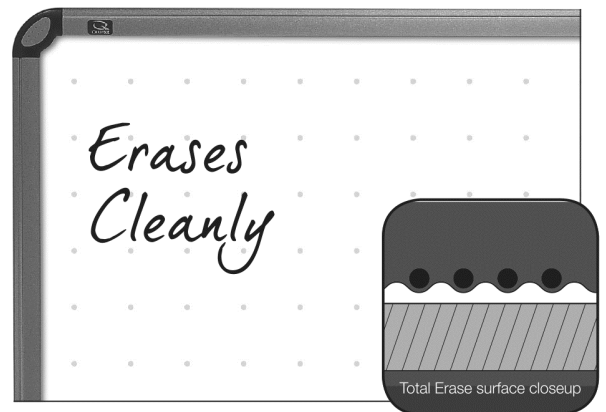

Easily kept clean.

## Light-use

### Melamine Whiteboards

Durable writing surface requires regular cleaning

- Ideal for low-frequency, personal use or low-traffic public areas



Clean and condition boards regularly.

Quartet® Dry-Erase Boards

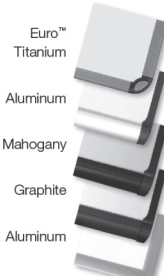
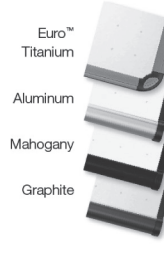
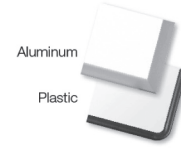
	Heavy-use Prestige Plus® Porcelain	Moderate-use Prestige® Total Erase®	Light-use Melamine
<b>Features and benefits</b>			
Magnetic for dual functionality	•		
Subtle grid pattern to keep writing aligned		•	
Will not scratch or dent	•		
Will not stain or ghost	•	•	
Patented easy installation system	•	•	
Assorted sizes for any location	•	•	•
<b>Performance and cleaning</b>			
Heavy usage	•		
Frequent usage		•	
Light usage			•
Easy to clean	•	•	
Occasional use of cleaners recommended	•	•	
Requires frequent use of cleaners for optimal performance			•
Stain-resistant performance over time	★★★★★	★★★★	★★
<b>Select the right board for the location</b>			
Conference rooms/board rooms	•	•	
Executive offices	•	•	
Training rooms	•	•	
Personal workspaces/offices		•	
Reception areas		•	
Common areas		•	•
Break rooms/factory floors			•
<b>Accessories included</b>			
Accessory tray*	•	•	•
Quick Clips to hold notes	•	•	
Quartet dry-erase markers	Qty 4	Qty 1	Qty 1
Mounting hardware (brackets, screws and wall anchors)	•	•	•
<b>Frame finishes</b>			
Contemporary and traditional frames are designed to complement any environment.	 <p>Euro™ Titanium</p> <p>Aluminum</p> <p>Mahogany</p> <p>Graphite</p> <p>Aluminum</p>	 <p>Euro™ Titanium</p> <p>Aluminum</p> <p>Mahogany</p> <p>Graphite</p>	 <p>Aluminum</p> <p>Plastic*</p>

\*Tray not included

Mounting Systems



**Easy Mount™**  
Patented “Easy Mount” system secures board to wall in multiple locations for superior strength.

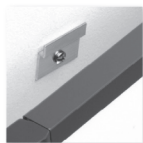

**Z-Bracket Mount**  
Universal “Z-Bracket” system anchors board to wall with flexibility in final positioning.



**Pass-Thru Mount**  
Simple “Pass-Thru” system secures board to wall through four corners.



**SureLox®**  
Unique “SureLox” system secures board in two corners and locks it into place.

\*See individual boards for designated mounting system.  
\*Mounting system subject to change based on board size.

**Glass Dry-Erase Boards**



**Horizon™ Premium Magnetic Glass Dry-Erase Boards**

Horizon magnetic glass boards feature a frameless design and concealed tray to match the needs and décor of a contemporary office. Plus, invisible mounting gives the board the appearance of floating on the wall.

- Superior Surface. Tempered safety glass will not stain or ghost.
- Magnetic surface doubles as a bulletin board.
- Frameless design features rounded corners and blends into any modern workspace.
- Concealed, full-length tray provides convenient storage.
- Limited 25-Year Warranty.

Item No.	Description	Min Ord	Inner Qty	Ctn Qty	Pallet Qty	Ctn Wt
34138 29976	39" x 22", Wide Format	1	1	17	25.3	
34138 29977	50" x 28", Wide Format	1	1	17	40.7	
34138 29978	74" x 42", Wide Format	1	1	15	72.8	
34138 29979	85" x 48", Wide Format	1	1	15	113.5	

**Glass Dry-Erase Boards**



**InvisaMount™ Magnetic Glass Dry-Erase Boards**

Classic whiteboard functionality is enhanced with a seamless modern design and an invisible mounting system. The board appears to float on the wall to provide an unobstructed sheet of glass for all your creative needs.

- Superior Surface. Tempered safety glass will not stain or ghost.
- Magnetic surface doubles as a bulletin board.
- Frameless design matches any office décor.
- Limited 20-Year Warranty.

Item No.	Description	Min Ord	Inner Qty	Ctn Qty	Pallet Qty	Ctn Wt
34138 22330	39" x 22", Wide Format	1	1	18	19.4	
34138 22331	50" x 28", Wide Format	1	1	18	40.8	
34138 22332	74" x 42", Wide Format	1	1	17	65.0	
34138 22333	85" x 48", Wide Format	1	1	17	93.6	

Glass Dry-Erase Boards

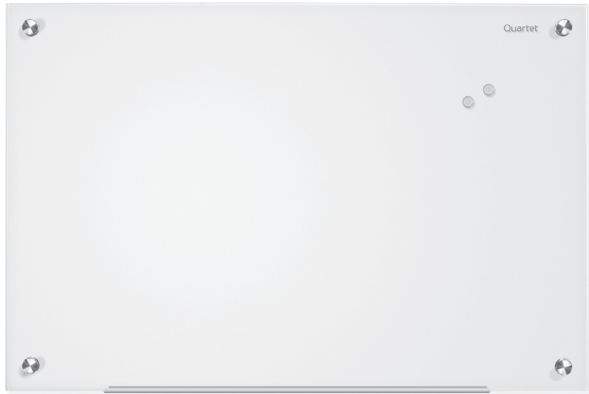

Infinity™ Magnetic Glass Dry-Erase Boards

Available in White and Black

- Tempered dry-erase marker board will not stain, ghost, scratch or dent
- Magnetic quality allows secure hanging of papers from glass surface with rare earth magnets
- Ideal for heavy use in spaces with regular traffic.
- Frameless board design blends seamlessly into any environment.
- Board is easy to install with included pass-through mounting hardware. Hang vertically or horizontally.
- Non-absorbent glass is easy to keep clean with Quartet whiteboard cleaning supplies
- Choose from white or black colored glass surface.
- Multiple board sizes available.
- Includes one Quartet dry-erase marker and two rare-earth, high power magnets
- Limited 15-Year Warranty.

Item No.	Description	Min Ord	Inner Qty	Ctn Qty	Pallet Qty	Ctn Wt
<b>White Glass Board</b>						
34138 20113	2' x 1.5'	1		1	36	10.0
34138 20114	3' x 2'	1		1	18	19.4
34138 20115	4' x 3'	1		1	18	40.8
34138 20116	6' x 4'	1		1	18	65.0
34138 20117	8' x 4'	1		1	15	94.0
<b>Black Glass Board</b>						
34138 20118	2' x 1.5'	1		1	36	10.0
34138 20119	3' x 2'	1		1	18	19.4
34138 20121	4' x 3'	1		1	18	40.8
34138 20122	6' x 4'	1		1	18	65.0
34138 20123	8' x 4'	1		1	15	94.0

Glass Dry-Erase Boards



Infinity™ Glass Dry-Erase Boards

Frosted Glass Board (Non-Magnetic)

- Tempered glass marker board will not stain or ghost
- Ideal for heavy use in spaces with regular traffic
- Frameless board design blends seamlessly into any environment
- Frosted glass board surface clearly displays any color dry-erase ink
- Board is easy to install with included pass-through mounting hardware. Hang vertically or horizontally.
- Marker tray included
- Multiple board sizes available
- Includes one Quartet chisel tip dry-erase marker
- Limited 15-year warranty

Item No.	Description	Min Ord	Inner Qty	Ctn Qty	Pallet Qty	Ctn Wt
34138 20107	2' x 1.5'	1		1	36	10.0
34138 20108	3' x 2'	1		1	18	19.4
34138 20109	4' x 3'	1		1	18	40.8
34138 20111	6' x 4'	1		1	18	65.0
34138 20112	8' x 4'	1		1	15	94.0



Dry-Erase Boards



**Prestige Plus® Premium Porcelain Boards**

**Euro™ Aluminum/Titanium, Aluminum, Mahogany, or Graphite Finish Frame**

- Ultra-durable, ultra-smooth board with DuraMax® porcelain surface will not scratch, dent, stain or ghost.
- Cradle to Cradle CM Silver certified porcelain, certified for material content, recyclability and sustainable manufacturing processes.
- Delivers superior performance when collaboration is needed in high-profile, heavy-use office environments.
- Versatile steel-backed magnetic surface doubles as bulletin board.
- Easy-to-clean writing surface requires minimal use of Quartet® cleaning solutions.
- Patented Easy Mount™ hanging system secures board to wall in multiple places, guaranteeing easy and accurate installation. Euro frame uses Pass Through Mounting System.
- Euro™ titanium finish with aluminum frame provides sleek styling and maximum durability.
- Attached marker tray and 4 assorted Quartet® dry-erase markers included.
- Quickly secure documents with provided Quick Clips.
- 100% Satisfaction Guaranteed.
- Limited Lifetime Warranty.

Item No.	Description	Frame Width	Min Ord	Inner Qty	Ctn Qty	Pallet Qty	Ctn Wt
<b>34138 56420</b>	4' x 3'	1"	1	1	28	26.5	
<b>34138 56720</b>	6' x 4'	1"	1	1	14	51.1	
<b>34138 54806</b>	8' x 4'	1"	1	1	15	70.1	

This product supplied in Commercial Packaging

85% of learning occurs visually when presenting new, complex information.

Dry-Erase Boards

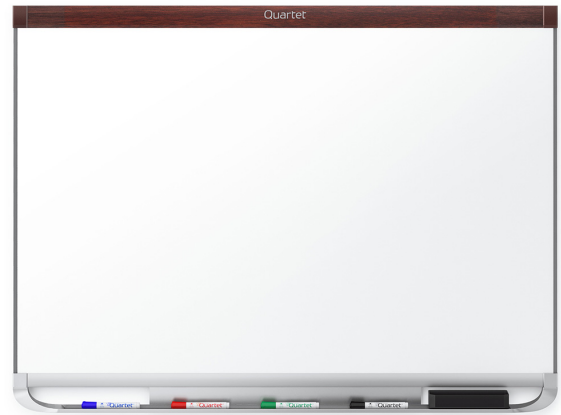

**Prestige® 2 Porcelain Magnetic Whiteboards**

**Aluminum or Mahogany Finish Frame**

This porcelain board with limited lifetime warranty delivers the best performance in any busy office environment.

- DuraMax is our most durable board surface with a Limited Lifetime Warranty. Smooth porcelain will not stain, ghost, scratch or dent and stays like new with very little maintenance.
- Withstands heavy, daily use and is suitable for areas with frequent traffic.
- Magnetic quality allows board to double as a display surface for printed documents and notes.
- Prestige® 2 frame sides and full-length marker tray are specially designed to securely hold all Quartet® Prestige® Connects™ accessories. See pages 150-151 for available Connects™ accessories.
- Pass-through mounting hardware makes it incredibly simple to accurately hang board.
- Cradle to CradleCM Silver certified porcelain, certified for material content, recyclability and sustainable manufacturing processes.
- Includes 4 pack of Quartet chisel-tip dry-erase markers.
- Made in the USA and TAA Compliant.
- Limited Lifetime Warranty.

Item No.	Description	Min Ord	Inner Qty	Ctn Qty	Pallet Qty	Ctn Wt
<b>Aluminum Finish Frame with Porcelain Dry Erase Board</b>						
<b>34138 20143</b>	3' x 2'	1	1	20	15.8	
<b>34138 20146</b>	4' x 3'	1	1	28	25.9	
<b>34138 20149</b>	6' x 4'	1	1	14	45.8	
<b>34138 20156</b>	8' x 4'	1	1	15	71.8	
<b>Mahogany Finish Frame with Porcelain Dry Erase Board</b>						
<b>34138 20145</b>	3' x 2'	1	1	20	15.8	
<b>34138 20148</b>	4' x 3'	1	1	26	25.9	
<b>34138 20155</b>	6' x 4'	1	1	14	45.8	
<b>34138 20158</b>	8' x 4'	1	1	15	71.8	

Dry-Erase Boards



**Classic Premium Porcelain Boards**

**Silver Aluminum Frame**

DuraMax® porcelain whiteboard surface is ultra smooth and will not stain, ghost, scratch or dent. Ideal for frequent use in shared environments

- Ultra-durable, ultra-smooth board with DuraMax® porcelain surface will not scratch, dent, stain or ghost.
- Delivers superior performance when collaboration is needed in high-profile, heavy-use office environments.
- Versatile steel-backed magnetic surface doubles as bulletin board.
- Easy-to-clean writing surface requires minimal use of Quartet® cleaning solutions.
- Z-bracket mounting system quickly and easily secures board to wall.
- Aluminum frame has attached marker tray.
- 4 assorted Quartet® dry-erase markers included.
- Mounts vertically or horizontally.
- Limited Lifetime Warranty.

Item No.	Description	Frame Width	Min Ord	Inner Qty	Ctn Qty	Pallet Qty	Ctn Wt
<b>Silver Aluminum Frame</b>							
34138 25430	3' x 2'	1 1/8"	1	1	65	14.0	
34138 25440	4' x 3'	1 1/8"	1	1	38	23.4	
34138 25450	5' x 3'	1 1/8"	1	1	23	32.4	
34138 25470	6' x 4'	1 1/8"	1	1	27	50.7	
34138 25480	8' x 4'	1 1/8"	1	1	16	70.2	

This product supplied in Commercial Packaging

Dry-Erase Boards



**Classic Premium Porcelain Boards**

**Black Finish Aluminum Frame**

DuraMax® porcelain whiteboard surface is ultra smooth and will not stain, ghost, scratch or dent. Ideal for frequent use in shared environments

- Strong magnetic feature holds papers on board surface securely with magnets.
- Black finish, aluminum frame complements most décor.
- Mounting hardware and simple hanging instructions included.
- Attached marker tray provides convenient storage for accessories.
- Mounts vertically or horizontally.
- Limited Lifetime Warranty.

Item No.	Description	Min Ord	Inner Qty	Ctn Qty	Pallet Qty	Ctn Wt
<b>Black Finish Aluminum Frame</b>						
34138 20077	3' x 2'	1	1	1	14.0	
34138 20075	4' x 3'	1	1	38	23.4	
34138 20076	5' x 3'	1	1	23	32.4	
34138 20073	6' x 4'	1	1	27	50.7	
34138 20074	8' x 4'	1	1	16	70.2	

This product supplied in Commercial Packaging

Dry-Erase Boards



**Industrial Magnetic Porcelain Dry-Erase Board**

**Yellow Finish Aluminum Frame**

- For heavy, daily use areas with frequent traffic.
- Durable, industrial quality aluminum frame that can withstand the toughness of the MRO environment.
- With limited lifetime warranty, the durability of a porcelain whiteboard is unmatched. Porcelain surface will not stain, ghost, scratch or dent.
- Magnetic feature provides dual functionality as a magnetic bulletin board.
- 3/4" thick fiberboard backer with steel cover for added durability.
- Secure L-Bracket mounting system.
- Detachable all metal marker tray.
- Made in Canada.
- Limited Lifetime Warranty.

Item No.	Description	Min Ord	Inner Qty	Ctn Qty	Pallet Qty	Ctn Wt
64474 15867	8' x 4'	1				
64474 15868	6' x 4'	1				
64474 15869	4' x 3'	1		1	35	40.0
64474 15870	3' x 2'	1				

Dry-Erase Boards

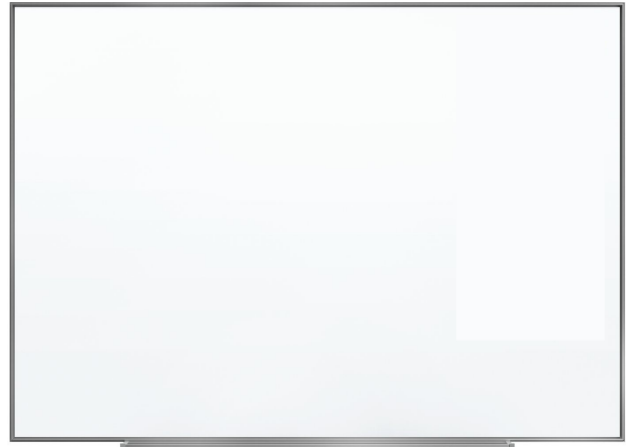

**Fusion Nano-Clean™ Magnetic Whiteboards**

**Aluminum Frame**

**Incorporating the latest cutting-edge science, this innovative new whiteboard surface uses nanotechnology to prevent ink from penetrating the surface. A hydrophobic Nano-Clean™ surface coating delivers exceptional ghost and stain resistance with superior erasability.**

- Experience a new dry-erase solution with the Fusion Nano-Clean™ Whiteboard; this one of a kind surface is sealed at the nano level.
- Protected by Nano-Clean™ technology. Nanoparticles fill voids on the board surface to prevent ink from staining or ghosting for an always Nano-Clean™ whiteboard.
- Whiteboard surface is magnetic to offer equal functionality for smooth writing and posting of printed materials. Board surface is recessed from the frame to deliver a fresh, clean look.
- Whiteboard can be mounted vertically or horizontally with included Z-bracket mounting hardware. Marker tray and 1 Quartet dry-erase marker also included.
- Limited 25-Year Warranty.

Item No.	Description	Min Ord	Inner Qty	Ctn Qty	Pallet Qty	Ctn Wt
34138 13741	3' x 2'	1	1	50	9.0	
34138 13742	4' x 3'	1	1	20	22.0	
34138 13743	6' x 4'	1	1	15	47.0	
34138 13744	8' x 4'	1	1	15	62.0	

Dry-Erase Boards

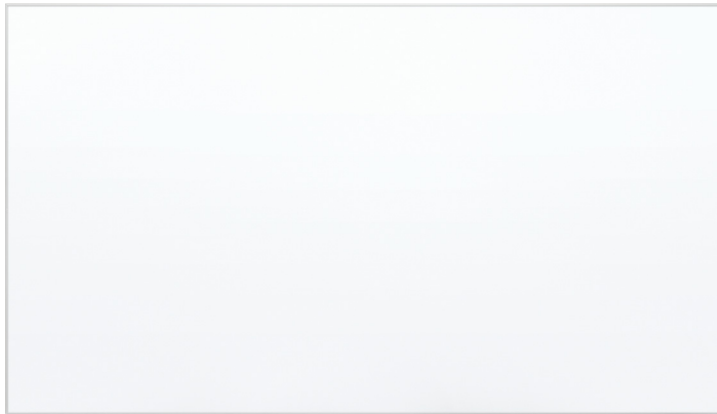

ClearView® Projection-Ready Dry-Erase Boards

- Unique surface technology that eliminates glare when projecting.
- Matte white finish reduces glare from ambient light and enhances picture detail.
- 16:9 aspect ratio, projection-friendly sizes - Ideal for projecting TV, movies and 16:9 PowerPoint slides.
- 160° viewing angle for crisp, clear view from almost any angle in the room.
- Magnetic surface doubles as a bulletin surface.
- Low-profile, clear anodized aluminum frame with square corner for modern décor.
- Full length accessory tray included.
- Made in Canada.
- Mounting hardware included.
- Limited 15-Year Warranty.

Item No.	Description	Min Ord	Inner Qty	Ctn Qty	Pallet Qty	Ctn Wt
64474 15872	85" x 48"	1	1	14		90.5
64474 15873	74" x 42"	1	1	15		22.3

Dry-Erase Boards

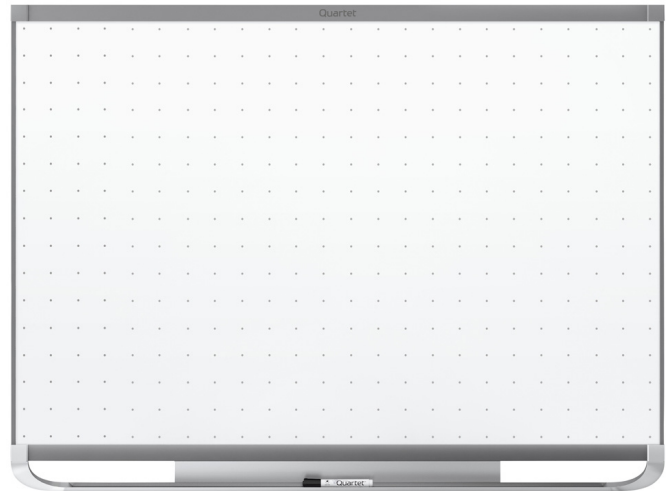

Prestige® 2 Total Erase® Magnetic Whiteboards

Aluminum, Graphite, or Mahogany Finish Frame

- Total Erase® magnetic whiteboard with limited 20-year warranty has a durable surface that resists ghosting, staining and scratches.
- Best suited for moderate use in spaces with regular traffic.
- Erases cleanly and will remain pristine with only occasional maintenance.
- Magnetic feature allows whiteboard to double as a magnetic bulletin board.
- Whiteboard surface is printed with a light grid pattern, only visible up close, to help keep writing aligned.
- Prestige® 2 frame sides and full-length marker tray are specially designed to securely hold all Connects™ accessories. See pages 150-151 for available Connects™ accessories.
- Pass-through mounting makes it incredibly simple to accurately hang board.
- Includes one Quartet® chisel-tip dry-erase marker.
- Made in the USA and TAA Compliant.
- Limited 20-Year Warranty.

Item No.	Description	Min Ord	Inner Qty	Ctn Qty	Pallet Qty	Ctn Wt
<b>Aluminum Finish Frame with Total Erase Dry Erase Board</b>						
34138 20056	3' x 2'	1		1	20	15.3
34138 20057	4' x 3'	1		1	20	23.0
34138 20058	6' x 4'	1		1	15	43.0
34138 20059	8' x 4'	1		1	15	56.4
<b>Mahogany Finish Frame with Total Erase Dry Erase Board</b>						
34138 20068	3' x 2'	1		1	20	15.3
34138 20069	4' x 3'	1		1	20	23.0
34138 20071	6' x 4'	1		1	15	43.0
34138 20072	8' x 4'	1		1	15	56.4
<b>Graphite Finish Frame with Total Erase Dry Erase Board</b>						
34138 20060	3' x 2'	1		1	20	15.3
34138 20061	4' x 3'	1		1	20	23.0
34138 20062	6' x 4'	1		1	15	43.0
34138 20063	8' x 4'	1		1	15	56.4



Dry-Erase Boards

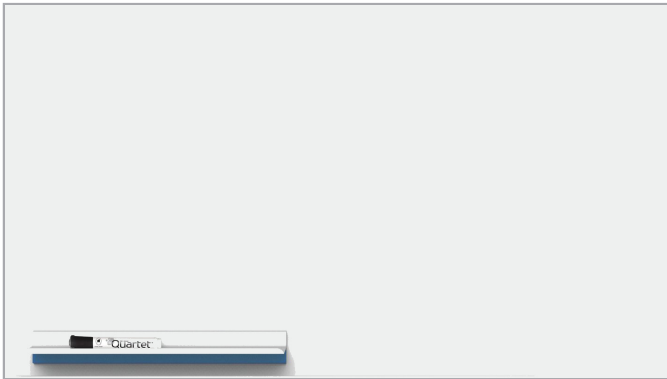

Continuum™ Frameless Magnetic Dry-Erase Boards

The frameless design of this magnetic whiteboard has a minimalist look that blends in with the décor of any room. With a wide format size and magnetic mounting, it's easy to mount boards together to create a collaborative space where your team can bring ideas to life.

- Painted steel surface is stain and ghost resistant.
- Magnetic surface doubles as a bulletin board.
- Removable magnetic tray provides convenient storage.
- Magnetic mounting allows easy and accurate horizontal or vertical board placement.
- Limited 5-Year Warranty.

Item No.	Description	Min Ord	Inner Qty	Ctn Qty	Pallet Qty	Ctn Wt
34138 29988	26" x 15", Wide Format	1		1	40	6.4
34138 29989	39" x 22", Wide Format	1		1	44	13.7
34138 29990	48" x 28", Wide Format	1		1	22	21.4
34138 29991	24" x 24", Square	1		1	20	9.2

Dry-Erase Boards

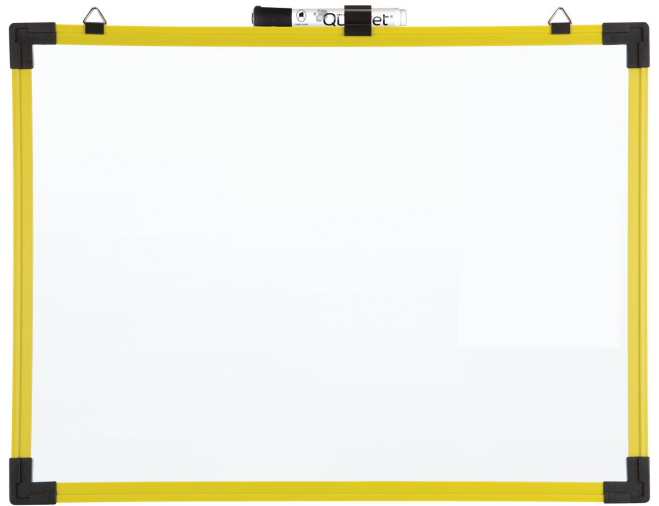
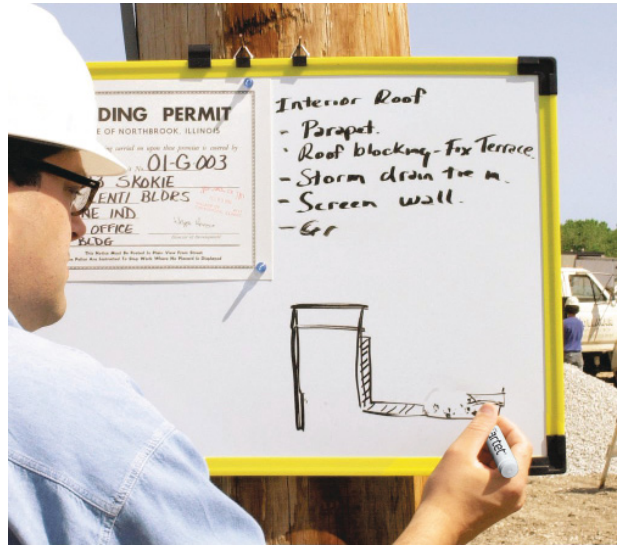

Industrial Magnetic Dry-Erase Boards

This industrial, magnetic whiteboard features a yellow frame so that it is highly visible - an ideal platform for important announcements. Durable construction delivers dependable performance in manufacturing locales and comparable worksites.

- Durable whiteboard is specifically designed for use in industrial spaces or other low traffic work areas.
- Smooth writing surface is magnetic to double as a bulletin board to post announcements.
- Bright yellow frame increases board visibility.
- Movable mounting hooks are included for quick and easy hanging.
- Limited 5-Year Warranty.

Item No.	Description	Min Ord	Inner Qty	Ctn Qty	Pallet Qty	Ctn Wt
34138 85588	3' x 2', Plastic Frame	1		1	33	5.9
34138 85589	4' x 3', Aluminum Frame	1		1	31	13.0
34138 85590	6' x 4', Aluminum Frame	1		1	32	39.3

Dry-Erase Boards

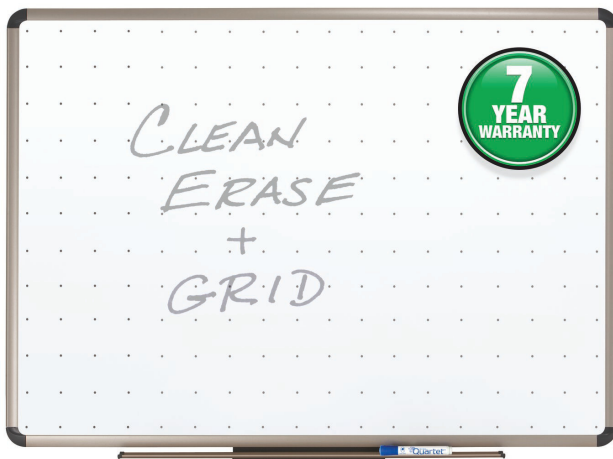

Prestige® Total Erase® Whiteboards

Euro™ Aluminum/Titanium Frame

- Highly durable board with Total Erase® surface that resists staining and ghosting.
- Delivers quality performance when collaboration is needed in frequent-use office environments and personal workspaces.
- Writing surface features light grid pattern for writing alignment.
- Easy-to-clean writing surface requires occasional use of Quartet® cleaning solutions.
- Patented Easy Mount™ hanging system secures board to wall in multiple places, guaranteeing easy and accurate installation. Euro frame uses Pass Through Mounting System.
- Euro™ titanium finish with aluminum frame provides sleek styling and maximum durability.
- Attached marker tray and 1 Quartet® dry-erase marker included.
- Quickly secure documents with provided Quick Clips.
- 100% Satisfaction Guaranteed.
- Limited 7-Year Warranty.

Item No.	Description	Frame Width	Min Ord	Inner Qty	Ctn Qty	Pallet Qty	Ctn Wt
<b>Titanium Finish Frame with Total Erase® Dry-Erase Board</b>							
34138 55631	3' x 2'	1"	1	1	24	11.2	
34138 55641	4' x 3'	1"	1	1	22	20.7	
34138 55671	6' x 4'	1"	1	1	15	39.5	
34138 54803	8' x 4'	1"	1	1	15	52.3	

This product supplied in Commercial Packaging

Use of marker boards improves meeting efficiency by 20%!

Dry-Erase Boards



Prestige® 2 Total Erase® Whiteboards

Aluminum, Graphite, or Mahogany Finish Frame



- Total Erase® whiteboard with limited 7-Year warranty has a durable surface that resists ghosting and staining.
- Best suited for moderate use.
- Erases cleanly and will remain pristine with only occasional maintenance.
- Whiteboard surface is printed with a light grid pattern to keep writing aligned.
- Prestige® 2 frame sides and full-length marker tray are specially designed to securely hold all Quartet® Prestige® Connects™ accessories. See pages 150-151 for available Connects™ accessories.
- Pass-through mounting makes it incredibly simple to accurately hang board.
- Marker tray is half size. One Quartet® chisel-tip dry-erase marker is included.
- Made in the USA and TAA Compliant.
- Limited 7-Year Warranty.

Item No.	Description	Min Ord	Inner Qty	Ctn Qty	Pallet Qty	Ctn Wt
<b>Graphite Finish Frame with Total Erase Dry Erase Board</b>						
34138 20162	3' x 2'	1	1	31	10.2	
34138 20165	4' x 3'	1	1	31	17.3	
34138 20168	6' x 4'	1	1	1	39.8	
34138 20173	8' x 4'	1	1	1	50.3	
<b>Mahogany Finish Frame with Total Erase Dry Erase Board</b>						
34138 20163	3' x 2'	1	1	31	10.2	
34138 20166	4' x 3'	1	1	31	17.3	
34138 20169	6' x 4'	1	1	1	39.8	
34138 20172	8' x 4'	1	1	1	50.3	
<b>Aluminum Finish Frame with Total Erase Dry Erase Board</b>						
34138 20161	3' x 2'	1	1	31	10.2	
34138 20164	4' x 3'	1	1	31	17.3	
34138 20167	6' x 4'	1	1	1	39.8	
34138 20171	8' x 4'	1	1	1	50.3	

Dry-Erase Boards



Contour® Dry-Erase Boards

- Durable dry-erase board with smooth surface.
- Delivers effective performance when planning and organization is needed in low-use personal environments.
- Simple, flexible mounting system secures board to wall in 2 orientations to accommodate any space.
- Extend surface life with regular cleanings using Quartet® cleaning solutions.
- Durable, rounded-corner frame made of textured plastic makes a bold impression.
- Includes 1 Quartet® dry-erase marker.
- Limited 3-Year Warranty.

Item No.	Description	Frame Width	Min Ord	Inner Qty	Ctn Qty	Pallet Qty	Ctn Wt
34138 75530	3' x 2'	1 1/8"	1	1	60	6.6	
34138 75540	4' x 3'	1 1/8"	1	1	32	12.1	

This product supplied in Commercial Packaging



Standard Melamine Boards

Aluminum Frame

- For low use areas.
- Regular use of cleaners necessary for optimal performance.
- Delivers effective performance when planning and organization is needed in low-use personal environments.
- Z-bracket mounting system secures board to wall in 2 orientations to accommodate any space.
- Extend surface life with regular cleanings using Quartet® cleaning solutions.
- Sleek, satin finish anodized Aluminum frame complements contemporary environments.
- Includes attachable tray for convenient marker storage and 1 Quartet® dry-erase marker.
- Limited 1-Year Warranty.

Item No.	Description	Frame Width	Min Ord	Inner Qty	Ctn Qty	Pallet Qty	Ctn Wt
<b>Aluminum Frame</b>							
34138 53100	2' x 1 1/2'	0.9"	1	1	114	3.7	
34138 53300	3' x 2'	0.9"	1	1	76	7.4	
34138 53400	4' x 3'	0.9"	1	1	38	13.1	
34138 53500	5' x 3'	0.9"	1	1	27	22.8	
34138 53700	6' x 4'	0.9"	1	1	25	35.4	
34138 53800	8' x 4'	0.9"	1	1	8	46.7	

This product supplied in Commercial Packaging

Dry-Erase Boards



Economy Dry-Erase Boards

Aluminum Frame - Magnetic Surface

- Sturdy aluminum frame.
- Ideal for low-frequency or low-traffic areas.
- Requires regular use of cleaners for optimal performance.
- Limited 1-Year Warranty.

Item No.	Description	Min Ord	Inner Qty	Ctn Qty	Pallet Qty	Ctn Wt
<b>Magnetic Surface</b>						
34138 23230	3' x 2'	1	1	99	11.6	
34138 23340	4' x 3'	1	1	50	18.0	
34138 23460	6' x 4'	1	1	51	42.0	
34138 23480	8' x 4'	1	1	27	52.0	

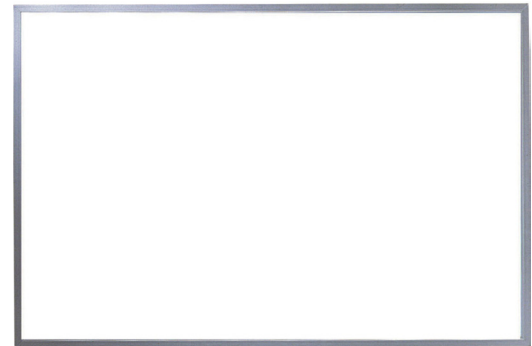

Economy Dry-Erase Boards

Aluminum Frame - Non-Magnetic Surface

- Sturdy aluminum frame.
- Ideal for low-frequency or low-traffic areas.
- Requires regular use of cleaners for optimal performance.
- Limited 1-Year Warranty.

Item No.	Description	Min Ord	Inner Qty	Ctn Qty	Pallet Qty	Ctn Wt
<b>Non-Magnetic Surface</b>						
34138 32123	2' x 1 1/2'	1	1	200	3.4	
34138 32230	3' x 2'	1	1	116	6.4	
34138 32347	4' x 3'	1	1	50	12.6	
34138 71017*	4' x 3'	6	6	102	72.0	
* Indicates retail packaging						
34138 25146	6' x 4'	1	1	47	30.0	
34138 25148	8' x 4'	1	1	27	35.0	

Dry-Erase Boards

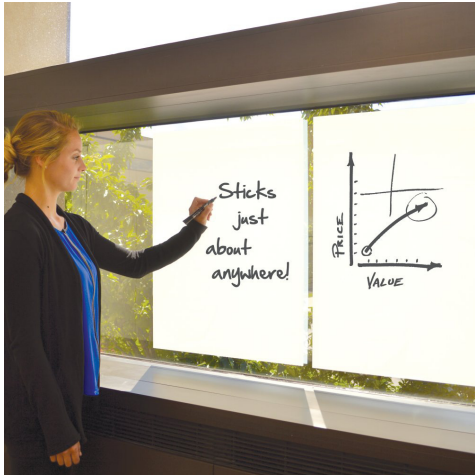

Anywhere™ Static Dry-Erase Sheets

- 15 Perforated Sheets
- 24" x 31½" sheets
- Reusable up to 20 times
- Adheres to most surfaces using static cling technology
- Recyclable
- Adheres up to 12-months
- Fully reversible
- Limited 60-Day Warranty.

Item No.	Description	Min Ord	Inner Qty	Ctn Qty	Pallet Qty	Ctn Wt
34138 85563	White	9	9	270	14.4	

Dry-Erase Boards

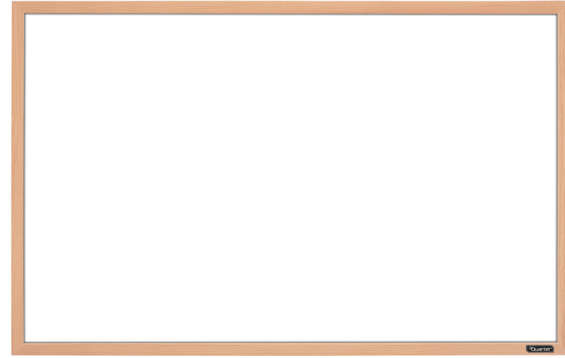

Retail

Wood Frame: Non-Magnetic

Item No.	Description	Min Ord	Inner Qty	Ctn Qty	Pallet Qty	Ctn Wt
26426 38037*	17" x 23"	4	4	176	7.2	

\* Indicates retail packaging



Retail

Home Office Plastic Frame: Magnetic

- New modern frame style in various colours.
- Dry-erase surface doubles as a magnetic bulletin board for added functionality and durability.
- Includes Quartet® magnetic marker, two magnets and mounting hardware.
- Assorted frame colours: blue (2), green, purple.
- Limited 60-Day Warranty.

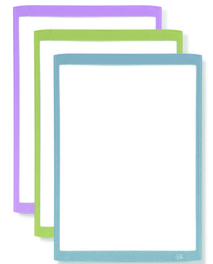

Item No.	Description	Min Ord	Inner Qty	Ctn Qty	Pallet Qty	Ctn Wt
<b>White Surface</b>						
34138 03799*	8.5" x 11" – Assorted Frame	4	4	1080	3.0	
34138 03800*	11" x 14" – Assorted Frame	4	4	360	4.0	
<b>Stainless Steel Surface</b>						
34138 03869*	8.5" x 11" – Silver Frame	4	4	918	4.0	
34138 03870*	11" x 14" – Silver Frame	4	4	520	6.0	
<b>White Surface</b>						
34138 03801*	11" x 17" – White Frame	4	4	480	5.5	
34138 03803*	17" x 23" – White Frame	4	4	256	8.0	
64474 82100*	17" x 23" – Assorted Frame	4	4	256	8.0	

\* Indicates retail packaging



**Dry-Erase Boards**



**Retail**

**Espresso™ Home Décor: Magnetic**

- Contemporary colour and design to complement any décor.
- Framed in rich elegance, the ideal design element for any room.
- Doubles as a magnetic bulletin board - for posting notes, memos and more.
- Includes Quartet® magnetic marker, two magnets and mounting hardware.
- Limited 60-Day Warranty.

Item No.	Description	Min Ord	Inner Qty	Ctn Qty	Pallet Qty	Ctn Wt
34138 03830*	11" x 17"	3	3	408	6.3	
64474 15516*	24" x 36"	1	1	74	6.9	
64474 15515*	36" x 48"	1	1	23	12.3	

\* Indicates retail packaging



**Retail**

**Arc™ Frame: Magnetic**

- Lightweight aluminum horizontal frame for professional durability.
- Arc™ frame design for sleek look in any office setting.
- Doubles as a magnetic bulletin board - for posting notes, memos and more.
- Includes Quartet® magnetic marker, two magnets and mounting hardware.
- Limited 60-Day Warranty.

Item No.	Description	Min Ord	Inner Qty	Ctn Qty	Pallet Qty	Ctn Wt
34138 03812*	18" x 24" – Stainless Steel Surface	4	4	132	9.0	

\* Indicates retail packaging

**Dry-Erase Boards**



**Retail**

**Dry-Erase Tiles: Non-Magnetic**

- Self-stick tiles to design your own dry-erase board.
- Use with cork tiles to create combo board.
- Limited 60-Day Warranty.

Item No.	Description	Min Ord	Inner Qty	Ctn Qty	Pallet Qty	Ctn Wt
34138 59763*	12" x 12", 2 Pack	6	6	810	7.0	

\* Indicates retail packaging



**Retail**

**Metallic Board Cubes™: Magnetic**

- Fashionable and colourful magnetic squares become dry-erase boards that double as a writing and posting function.
- Multi-functionality and contemporary design allows multiple boards to be used together as a modular set.
- Assorted Mix: 2 blue, green and purple.
- Includes Quartet® magnetic marker, two magnets and mounting hardware.
- Limited 60-Day Warranty.

Item No.	Description	Min Ord	Inner Qty	Ctn Qty	Pallet Qty	Ctn Wt
34138 03815	11.5" x 11.5"	4	4	768	4.0	

Dry-Erase Boards



Retail

**Slim Aluminum Frame Magnetic Dry-Erase Board**

- Modern slim aluminum frame
- Dry-erase surface doubles as a magnetic bulletin board for added functionality and durability
- Includes Quartet® magnetic dry erase marker, 2 magnets and permanent adhesive mounting hardware
- Limited 60-Day Warranty.

Item No.	Description	Min Ord	Inner Qty	Ctn Qty	Pallet Qty	Ctn Wt
64474 15859*	8.5" X 11"	1		1		48.4
64474 15860*	11" X 14"	1		1		88.0
<b>Retail</b>						
64474 15861*	17" X 23" , combo	1		1	10	5.3
64474 15862*	17" X 23"	1		1	10	70.4

\* Indicates retail packaging

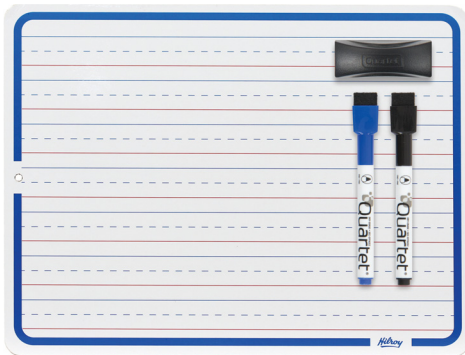

Retail

**Lap Board**

- Double sided dry-erase lapboard
- Ruled on one side to practice printing, blank on the other for drawing
- Great for home or classroom use
- Includes 2 dry erase markers and an eraser

Item No.	Description	Min Ord	Inner Qty	Ctn Qty	Pallet Qty	Ctn Wt
<b>Double-Sided Lap Board Kit – Ruled</b>						
64474 15847*	8.5" x 11"					

\* Indicates retail packaging

Dry-Erase Boards

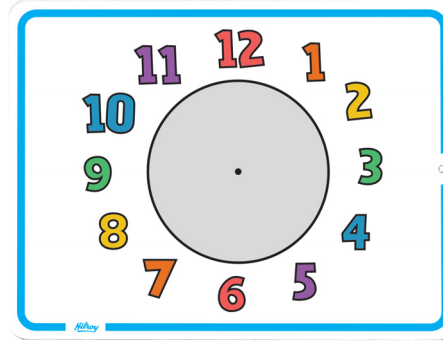

Retail

**Lap Board**

- Double sided dry-erase lapboard
- Clock design on one side to practice telling time, blank on the other for drawing
- Includes 1 dry erase marker

Item No.	Description	Min Ord	Inner Qty	Ctn Qty	Pallet Qty	Ctn Wt
<b>Double Sided Lap Board Kit - Time</b>						
64474 15904*	9" x 12"		1	1	6	54.5

\* Indicates retail packaging

**Chalkboards**

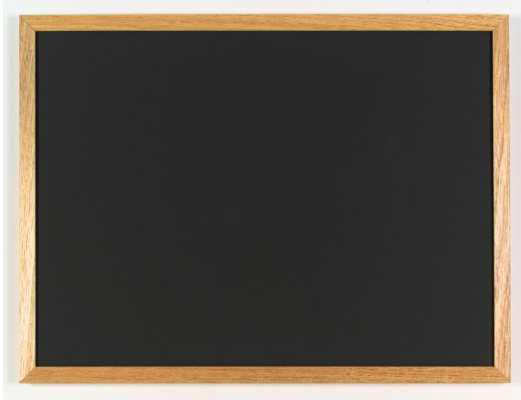

**Economy Chalkboards**

**Oak Finish Frame – Unvarnished**

- Chalk board features baked on black writing surface with solid hardwood frame.

Item No.	Description	Min Ord	Inner Qty	Ctn Qty	Pallet Qty	Ctn Wt
34138 78401*	3' x 2'	6	6	108	28.4	
34138 78402	6' x 4'	1	1	47	25.0	
34138 78403	8' x 4'	1	1	36	31.0	

\* Indicates retail packaging

**Conference/Training Room Solutions**



**Laminate Conference Room Cabinets with Total Erase® Porcelain Writing Surface**

- 4' x 4' laminate cabinet with bulletin board and ultra-durable, ultra-smooth DuraMax® porcelain surface that will not scratch, dent, stain or ghost.
- Delivers superior performance when collaboration is need in high-profile, heavy-use conference rooms or personal offices.
- Post information on the convenient bulletin fabric lining the inside of cabinet doors and on magnetic dry-erase writing surface.
- Easy-to-clean writing surface requires minimal use of Quartet® cleaning solutions.
- Scratch- and stain-resistant laminate will showcase presentations for years to come.
- Stylish doors add sophistication and feature full-length hinges and magnetic closures.
- Includes easy-to-use mounting system, flipchart holders, 4 assorted Quartet® dry-erase markers.
- Limited Lifetime Warranty.

Item No.	Description	Min Ord	Inner Qty	Ctn Qty	Pallet Qty	Ctn Wt
34138 87800	4' x 4' – Mahogany	1	1	6	131.3	

This product supplied in Commercial Packaging



**Conference Room Cabinet Flipchart Pads**

- For 21" x 33.7" conference cabinet doors.
- 50 sheets per pad.
- Compatible with Quartet® Wood Veneer and Laminate Conference Room Cabinets.
- Limited 60-Day Warranty.

Item No.	Description	Min Ord	Inner Qty	Ctn Qty	Pallet Qty	Ctn Wt
34138 89600	Plain Bond	5	5	320	15.0	
34138 89601	Newsprint	5	5	270	15.0	

\* 20" x 30", Recycled, 20 pt. Backer Card

Cubicle Solutions



**Glass Desktop Dry-Erase Pad - The Wedge**

The glass surface will not stain or ghost. The products fit perfectly on your desktop and provide a convenient solution for taking notes without wasting paper. Plus, the frameless white glass has a clean professional look.

- Designed to fit perfectly in the space between your monitor and keyboard.
- Superior Surface. Tempered safety glass will not stain or ghost.
- Built-in marker tray holds markers in place.
- Accessory drawer keeps all your tools in place.
- Includes 1 Quartet® Dry-erase marker.
- Limited 15-Year Warranty.

Item No.	Description	Min Ord	Inner Qty	Ctn Qty	Pallet Qty	Ctn Wt
34138 29987	18" x 6"	1	1	266	2.7	

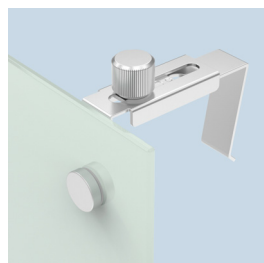

**Infinity™ Magnetic Cubicle Glass Boards**

Write down great ideas and keep track of daily tasks with this glass surface marker board. Specifically designed for personal use, the board comes with cubicle mount brackets and has a wide format to match modern, low-profile workstations.

- Superior Surface. Tempered safety glass will not stain or ghost.
- Magnetic surface doubles as a bulletin board.
- Two mounting options included. Adjustable cubicle mount brackets and wall mount hardware.
- Removable tray provides convenient storage.
- Includes 1 Quartet® Dry-erase marker and 2 Quartet® High Power Magnets.
- Limited 15-Year Warranty.

Item No.	Description	Min Ord	Inner Qty	Ctn Qty	Pallet Qty	Ctn Wt
34138 29985	24" x 14"	1	1	72	8.0	
34138 29984	30" x 18"	1	1	52	9.5	



**Glass Desktop Dry-Erase Easel - The Stand**

- Durable, dry-erase glass surface will not stain or ghost for clean erase after every use.
- White glass desktop easel is infinitely reusable and replaces the need for scrap paper.
- 9" x 11" board size conserves usable desktop space.
- Position easel upright to keep notes in view while you work. When collapsed the board is angled to make writing more comfortable.
- Clipboard-style design allows dry-erase desktop easel to double as a copy holder for letter or A4 size papers.
- Back of easel has a built-in storage slot to hold standard size sticky notes.
- One Quartet® dry-erase marker included.
- Limited 15-Year Warranty.

Item No.	Description	Min Ord	Inner Qty	Ctn Qty	Pallet Qty	Ctn Wt
34138 29986	9" x 11"					



**Cubicle Solutions**

Quartet® Motion® Workstation Boards are sized specially for workstations and are so lightweight that they can go anywhere – from workstation wall to a meeting room to a door. Ideal for organizing your day or note-taking, these boards are office essentials.



**Motion® Cubicle Dry-Erase Boards**

**Quartet® Motion Dry-Erase and Calendar Boards**

- Durable mobile dry-erase with smooth writing surface designed for organizing daily tasks and on-the-go presentations in contemporary work environments.
- Lightweight for easy transport between personal workstation and meeting rooms.
- Extend surface life with regular cleanings using Quartet® cleaning solutions.
- Built-in swivel hangers attach on top of most office surfaces, including cubicle walls.
- Store accessories in built-in accessory tray.
- Includes 1 Quartet® dry-erase marker and 1 eraser.
- Limited 1-Year Warranty.

Item No.	Description	Min Ord	Inner Qty	Ctn Qty	Pallet Qty	Ctn Wt
<b>3' x 2' Dry-Erase</b>						
34138 02883	3' x 2'	1	1	35	4.5	
<b>24" x 18" Dry-Erase</b>						
34138 05443	24" x 18"	1	1	105	2.0	
<b>24" x 18" Calendar</b>						
34138 05444	24" x 18"	1	1	114	2.0	

This product supplied in Commercial Packaging

**Cubicle Accessories**

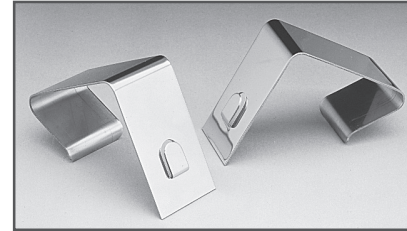

**Cubicle Partition Hangers**

**Fits from 1 1/2" to 2 1/2"**

- Hang bulletin and marker boards over cubicle partitions.

Item No.	Description	Min Ord	Inner Qty	Ctn Qty	Pallet Qty	Ctn Wt
34138 75010	Nickel Plated	10		10	2000	



**Cubicle Partition Hangers**

**Fits from 1 1/2" to 3"**

- Hang bulletin and marker boards over cubicle partitions.

Item No.	Description	Min Ord	Inner Qty	Ctn Qty	Pallet Qty	Ctn Wt
34138 75020	Black Plastic Covered Metal	10		10	3900	

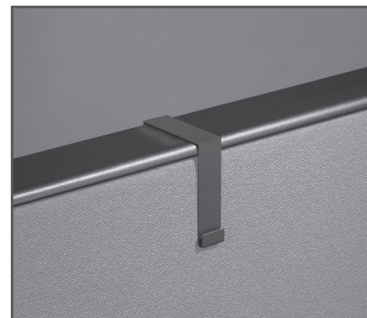

**Quartet® Matrix™ Cubicle Partition Hangers**

**Fits from 1 1/2" to 2 1/2"**

- Works well with Quartet Prestige Plus® and Prestige® Series (Aluminum and Euro Frame only), Matrix Series and Standard Series.
- Black finish complements any contemporary environment.

Item No.	Description	Min Ord	Inner Qty	Ctn Qty	Pallet Qty	Ctn Wt
34138 02933	Set of 2 Cubicle Partition Hangers	12		12	3960	

Cubicle Solutions

**Arc™ Cubicle Boards**

- Delivers quality performance when planning and organization are needed in personal workstations.
- Flexible mounting system secures to cubicles or dry-wall.
- Hang lightweight board with simple pins during cubicle mounts.
- Adjustable clips ensure straight and level installation during dry-wall mounts.
- Fits any fabric-panel wall system, with or without overhead bins.
- Lightweight, contemporary aluminum Arc™ frame complements any cubicle décor.
- Group with other Quartet® Arc™ Cubicle Boards for a complete organization system.



**Arc™ Cubicle Bulletin Board**

- Coloured self-healing cork surface.
- Limited 60-Day Warranty.

Item No.	Description	Min Ord	Inner Qty	Ctn Qty	Pallet Qty	Ctn Wt
<b>Bulletin Board</b>						
<b>34138 03882</b>	18" x 30"	1	1	96	6.6	



**Arc™ Cubicle Dry-Erase Board**

- Dry-erase surface doubles as a magnetic bulletin board.
- Limited 60-Day Warranty.

Item No.	Description	Min Ord	Inner Qty	Ctn Qty	Pallet Qty	Ctn Wt
<b>Magnetic Dry-Erase</b>						
<b>34138 03880</b>	18" x 30"	1	1	96	6.8	
<b>34138 03881</b>	14" x 24"	1	1	160	4.8	



**Arc™ Cubicle Combination Board**

- Dry-erase surface doubles as a magnetic bulletin board and cork strip along bottom for easy access to posting.
- Limited 60-Day Warranty.

Item No.	Description	Min Ord	Inner Qty	Ctn Qty	Pallet Qty	Ctn Wt
<b>Combination Board</b>						
<b>34138 03878</b>	18" x 30"	1	1	96	7.2	

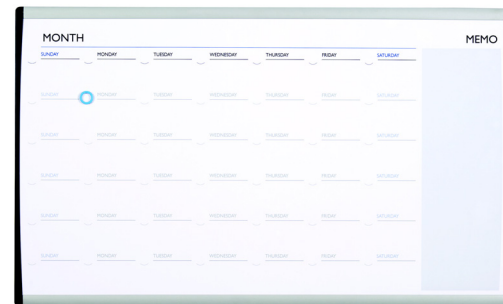

**Arc™ Cubicle Dry-Erase Calendar**

- Calendar keeps track of important dates and reminders.
- Limited 60-Day Warranty.

Item No.	Description	Min Ord	Inner Qty	Ctn Qty	Pallet Qty	Ctn Wt
<b>Magnetic Dry-Erase Calendar</b>						
<b>34138 03879</b>	18" x 30"	1	1	96	6.8	

**Planner and Calendar Boards**

Improve organization and efficiency by planning and organizing projects, personnel, schedules and to-do lists on our complete line of planner and calendar boards. Each board features a contemporary design, modern graphics, and a premium dry-erase surface that allows for easy update. Group two or more boards together creating a complete system to meet specific needs, or customize an existing board by choosing from a wide selection of complementary accessories.

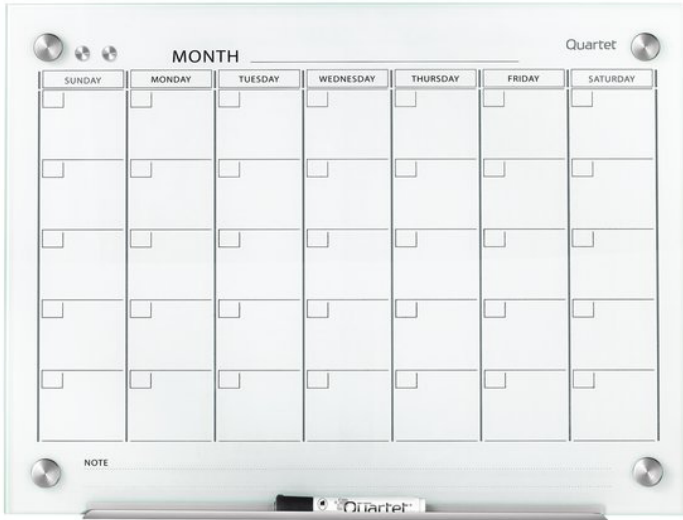

**Infinity™ Magnetic Glass Planner Boards**

- Tempered glass, magnetic calendar board will not stain or ghost
- 1-month calendar design is reusable month after month
- Write on the white color glass calendar with dry-erase marker or post papers using rare earth magnets
- Ideal for personal, daily use
- Frameless board design blends seamlessly into any environment
- Multiple board sizes available
- English only.
- Includes one Quartet® chisel tip dry-erase marker
- Limited 15-year warranty

Item No.	Description	Min Ord	Inner Qty	Ctn Qty	Pallet Qty	Ctn Wt
<b>White</b>						
34138 20078	3' x 2'	1	1	18	19.4	
34138 20106	4' x 3'	1	1	18	40.8	

**Planner and Calendar Boards**

**Prestige® 2 Total Erase® Planner and Calendar Boards**

Prestige® Planner and Calendar Boards are great for both group and personal environments, and can be grouped together to form a complete planning and organization system. Each board features a Total Erase® writing surface that will resist staining or ghosting. Modern graphics with easy-to-read grid lines make at-a-glance planning and updating a snap.

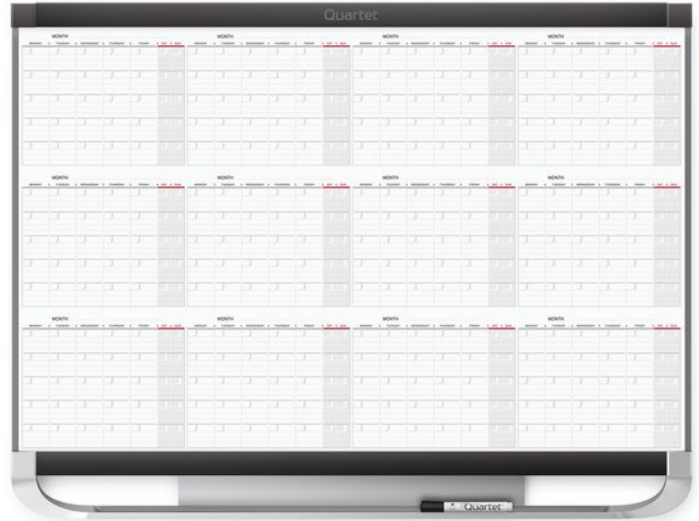

**Prestige® 2 Total Erase® Magnetic Monthly Calendar**

- Total Erase® calendar board has a durable surface that resists ghosting and staining and will remain clean with occasional maintenance
- Steel backing allows you to hang papers on calendar using magnets
- Best suited for moderate use in spaces with regular traffic
- 1-month design allows for effective organization
- Frame of a Quartet® Prestige® 2 Whiteboard and full-length marker tray are specially designed to securely hold all Quartet® Prestige® 2 Connects™ accessories. See pages 150-151 for available Connects™ accessories.
- Easy mounting system simplifies accurate installation
- Includes one Quartet® chisel tip dry-erase marker
- Made in USA
- Limited 20-Year warranty

Item No.	Description	Frame Width	Min Ord	Inner Qty	Ctn Qty	Pallet Qty	Ctn Wt
<b>One Month</b>							
34138 20128	3' x 2'	1 1/4"	1	1	23	11.5	

This product supplied in Commercial Packaging



Planner and Calendar Boards

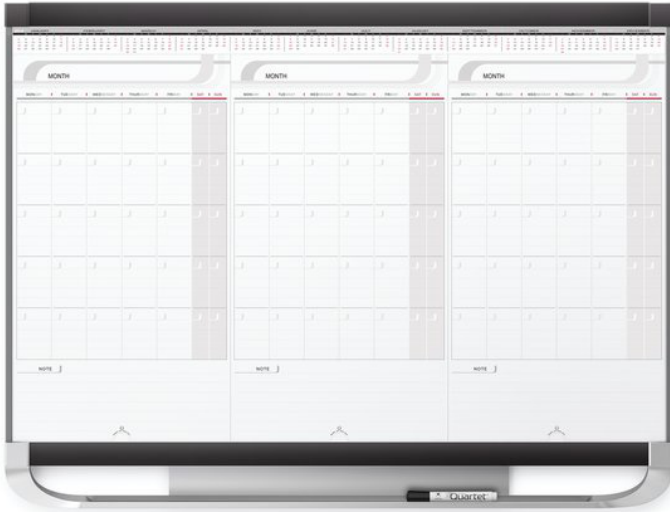

**Prestige® 2 Total Erase® Modular Monthly Calendar**

- Total Erase® calendar board has a durable surface that resists ghosting and staining and will remain clean with occasional maintenance
- Sliding panels allow you to always keep current month in 1st position with next 2 months directly to the right
- Best suited for moderate use in spaces with regular traffic
- 3-month design allows for quarterly organization
- Frame of a Quartet® Prestige® 2 Whiteboard and full-length marker tray are specially designed to securely hold all Quartet® Prestige® 2 Connects™ accessories. See pages 150-151 for available Connects™ accessories.
- Easy mounting system simplifies accurate installation
- Includes one Quartet® chisel tip dry-erase marker.
- Made in USA
- Limited 7-Year warranty

Item No.	Description	Frame Width	Min Ord	Inner Qty	Ctn Qty	Pallet Qty	Ctn Wt
<b>Three month</b>							
<b>34138 20127</b>	3' x 2'	1 1/4"	1	1	20	15.3	

This product supplied in Commercial Packaging

Planner and Calendar Boards

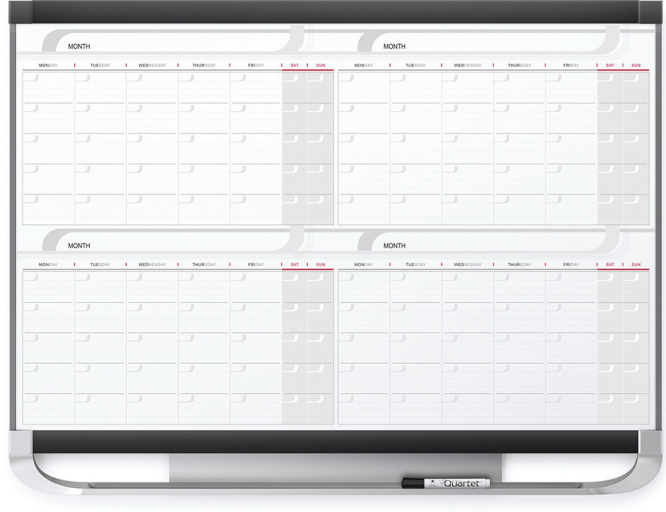

**Prestige® 2 Total Erase® Magnetic Four Month Calendar**

- Total Erase® calendar board has a durable surface that resists ghosting and staining and will remain clean with occasional maintenance
- Steel backing allows you to hang papers on calendar using magnets
- Best suited for moderate use in spaces with regular traffic
- 4-month design allows for long-term organization
- Frame of a Quartet® Prestige® 2 Whiteboard and full-length marker tray are specially designed to securely hold all Quartet® Prestige® 2 Connects™ accessories. See pages 150-151 for available Connects™ accessories.
- Easy mounting system simplifies accurate installation
- Includes one Quartet® chisel tip dry-erase marker.
- Made in USA
- Limited 20-Year warranty

Item No.	Description	Frame Width	Min Ord	Inner Qty	Ctn Qty	Pallet Qty	Ctn Wt
<b>Four month</b>							
<b>34138 20125</b>	4' x 3'	1 1/4"	1	1	20	25.2	

This product supplied in Commercial Packaging



**Planner and Calendar Boards**

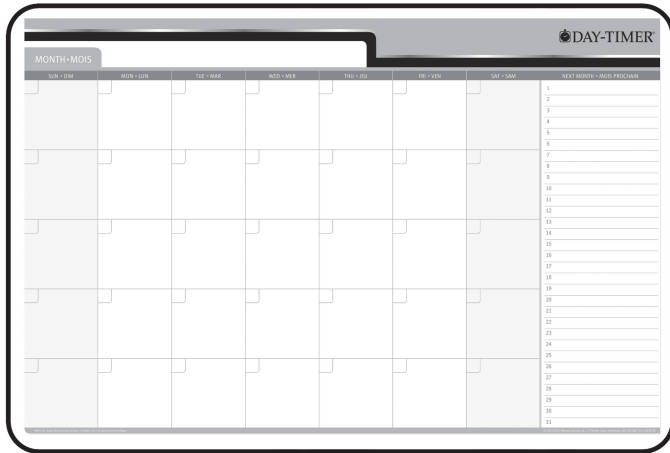

**Reversible Flex Planners**

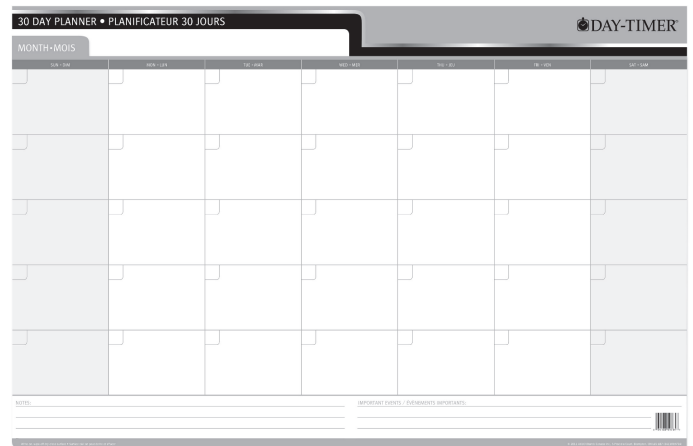

**DAY-TIMER® Standard Black Vinyl Frame Boards**

- Durable hardboard wall planners and calendars.
- Functional and versatile dry-erase laminate surface.

Item No.	Description	Min Ord	Inner Qty	Ctn Qty	Pallet Qty	Ctn Wt
<b>30 Day – Bilingual</b>						
34138 59729*	18" x 24"	1		1	200	2.5
34138 59730*	24" x 36"	1		1	100	5.0
<b>120 Day – Bilingual</b>						
34138 59731*	24" x 36"	1		1	100	5.0

\* Indicates retail packaging

**Reversible Flex Planners - Undated**

- Limited 60-Day Warranty.

Item No.	Description	Min Ord	Inner Qty	Ctn Qty	Pallet Qty	Ctn Wt
<b>30 Day – Bilingual</b>						
34138 65503	Fashion, 11" x 17"	8		8	5888	2.0
<b>30/60 Day – Bilingual</b>						
34138 59734	24" x 36"	6		6	696	2.7
34138 59735	23" x 30"	6		6	1836	2.1
34138 59736	17" x 24"	6		6	2754	1.3
<b>90/120 Day – Bilingual</b>						
34138 59737	24" x 36"	6		6	696	2.7
<b>1 Year – Bilingual</b>						
34138 59739	24" x 36"	6		6	696	2.7
34138 59740	23" x 30"	6		6	1836	2.1
<b>Multi-Purpose/Vacation – Bilingual</b>						
34138 59741	24" x 36"	6		6	696	2.7

**Reversible Flex Planners - Dated**

- Limited 60-Day Warranty.

Item No.	Description	Min Ord	Inner Qty	Ctn Qty	Pallet Qty	Ctn Wt
<b>Bilingual Horizontal/Vertical</b>						
34138 03744-18	24" x 36"	6		6	696	2.7
<b>Seasonal Bilingual Reversible</b>						
34138 03747-18	24" x 36"	6		6	696	2.7
<b>Bilingual Horizontal/Vertical</b>						
34138 03744-19	24" x 36"	6		6	696	2.7
<b>Seasonal Bilingual Reversible</b>						
34138 03747-19	24" x 36"	6		6	696	2.7

Last two digits of Item No. indicate year it is dated.



**Retail**

**Home Office Plastic Frame: Magnetic**

- New modern frame style in classic white blends into many different environments.
- Re-usable planner surface in undated monthly calendar format.
- Includes Quartet® magnetic marker, two magnets and mounting hardware.
- Limited 60-Day Warranty.



Item No.	Description	Min Ord	Inner Qty	Ctn Qty	Pallet Qty	Ctn Wt
34138 03871*	11" x 14"	4		4	640	5.0

\* Indicates retail packaging

Personnel Boards

Keeping track of personnel is easier with in/out personnel systems from Quartet®. For small or large offices, each system has individual features that allow you to create a customized means of following the comings and goings of employees throughout the day. Easy to update and change, personnel systems are offered in magnetic, dry-erase or "Click-Stop" formats and include coordinating accessories.

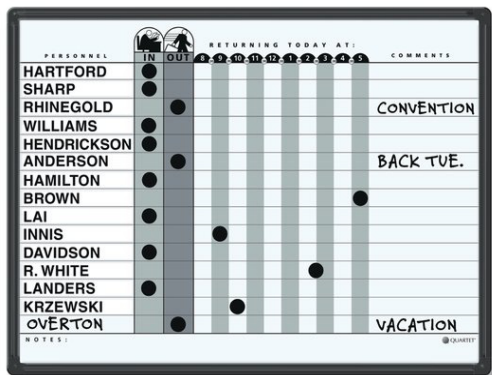
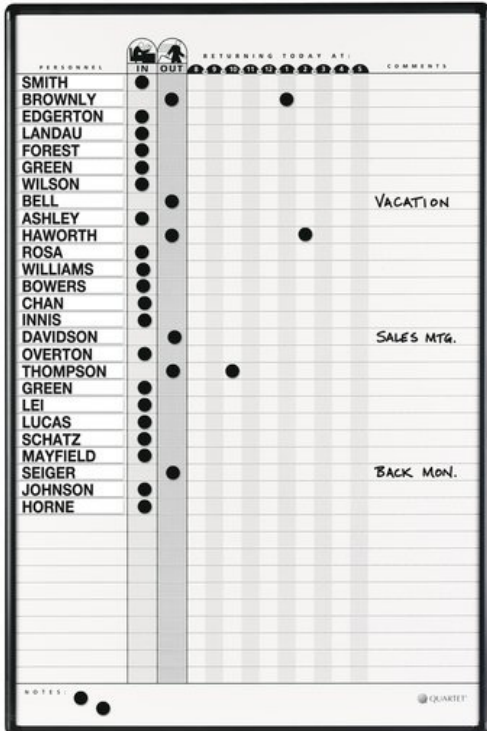

Grey In/Out Systems

- Track up to 36 employees on the magnetic DuraMax® Porcelain surface.
- Includes marker, black magnetic in/out circles, magnetic name strips, self-stick vinyl letters and wet-erase magnetic remark strips.
- Includes mounting system.
- Black aluminum frame.
- Limited Lifetime Warranty.

Item No.	Description	Frame Width	Min Ord	Inner Qty	Ctn Qty	Pallet Qty	Ctn Wt
34138 78101	24" x 18" – 15 Names	5/8"	1	1	87	7.5	
34138 78301	24" x 36" – 36 Names	5/8"	1	1	72	14.2	

This product supplied in Commercial Packaging

Personnel Boards

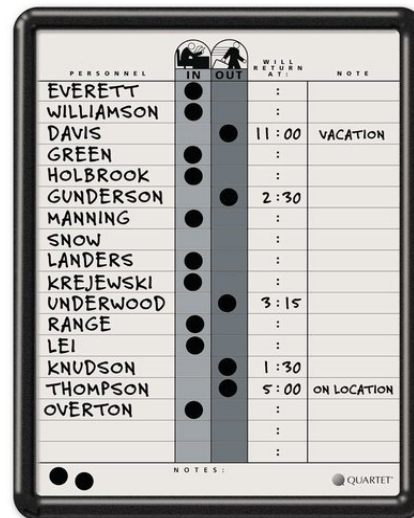

Grey In/Out Board

- Track up to 18 employees on magnetic DuraMax® Porcelain surface.
- Includes mounting hardware, marker, black magnetic in/out circles.
- Black frame.
- Limited Lifetime Warranty.



Item No.	Description	Frame Width	Min Ord	Inner Qty	Ctn Qty	Pallet Qty	Ctn Wt
34138 75002	11" x 14" – 18 Names	5/8"	1	12	468	14.6	

This product supplied in Commercial Packaging

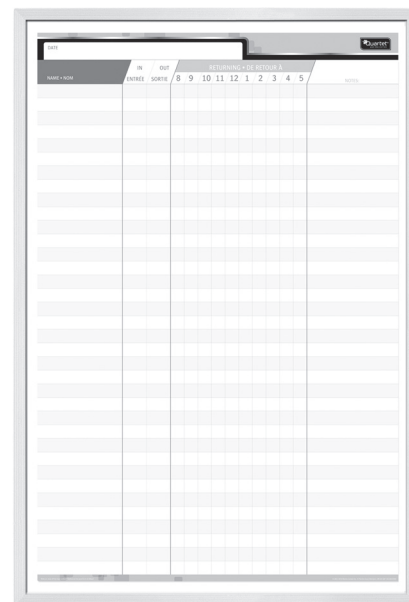

Economy In/Out Boards – Bilingual

- Magnetic surface includes magnetic in/out circles.
- New modern bilingual graphics.

Item No.	Description	Min Ord	Inner Qty	Ctn Qty	Pallet Qty	Ctn Wt
34138 15550*	24" x 36" – 36 names	6	6	216	0.0	
34138 15551*	24" x 18" – 15 names	1	1	200	0.0	

\* Indicates retail packaging

## Multi-Functional Presentation Easels

### Mobile Whiteboards with Flip Chart and Display Easel Functionality

Versatile easels designed for the demands of public areas.

Ideal for heavy-use conference rooms, common areas, auditoriums and schools

- Select the whiteboard surface that meets your demands
- DuraMax® Porcelain Whiteboards will not stain, ghost, scratch or dent
- Total Erase® surfaces resist staining and ghosting
- Melamine surfaces require regular cleaning
- Stable Flip Chart and adjustable writing angles compared to other easel types
- Choose between mobile products for shared spaces or collapsible designs for easy storage



## Dual-Purpose Easels

### Display Easels with Flip Chart Functionality

Communicate 2 ways with these value-priced easels.

Ideal for communicating in public spaces and low-use meeting rooms that require flip charts

- Select the display weight capacity that meets your needs
- Add Universal Flip Chart Pad Holders to create dual-purpose easels



## Display Easels

### Lightweight and portable

- Select the display weight capacity that meets your needs



**Workstation Privacy Screen**



**Premium Workstation Privacy Screen**

Lightweight and durable, a full-length cubicle privacy screen lets co-workers know you are not to be disturbed. Wheeled screen rolls into place; attached whiteboard lets co-workers leave messages.

- Shatterproof, polycarbonate material is ideal for any office.
- Full-length workstation privacy screen transforms cubicles into an interruption-free work zone.
- Screen measures 38"W x 64"H and covers openings of approximately 30" in width.
- Screen rolls into place for cubicles up to 65"H; includes leg extenders for use with cubicles over 68" tall.
- Includes attachable whiteboard with built-in marker tray and nameplate.
- 100% Satisfaction Guaranteed.

Item No.	Description	Min Ord	Inner Qty	Ctn Qty	Pallet Qty	Ctn Wt
34138 03861	Premium Workstation Privacy Screen	1	1	15	22.3	

**Room Divider**



**Motion™ Room Divider, DuraMax® Porcelain Whiteboard Surface**

- Double-sided room divider is also a mobile presentation easel and collaboration system
- DuraMax® porcelain whiteboard writing surface will not stain, ghost, scratch or dent
- Fabric bulletin board posting surface is self-healing to eliminate unsightly pin holes
- Repositionable flipchart holders also included
- 4'W x 6'H size provides privacy without being bulky
- Smooth rolling wheels and locking casters provide mobility and graphite frame allows easel to blend into any space
- Marker tray and 4 assorted Quartet® dry-erase markers included
- Limited Lifetime Warranty

Item No.	Description	Min Ord	Inner Qty	Ctn Qty	Pallet Qty	Ctn Wt
34138 02875	4' x 6'	1	1	14	90.0	



Presentation Easels

Be effective at sharing information, collaborating and communicating. Quartet® offers unmatched design, flexibility and mobility.



**Infinity™ Glass Mobile Presentation Easel**

- Glass board surface is 4'W x 3'H and frameless.
- Magnetic quality allows glass to double as a magnetic bulletin board. Flipchart holder securely holds a standard size flipchart pad.
- Smooth rolling, 4-caster, star-base wheels allow quick and easy easel mobility.
- Limited 15-Year Warranty.

Item No.	Description	Min Ord	Inner Qty	Ctn Qty	Pallet Qty	Ctn Wt
34138 20209	4'X3', White, Reversible	1		1		88.0



**Infinity™ Glass Mobile Presentation Easel**

Mobile presentation easel features a white, magnetic glass marker board surface; tempered, dry-erase glass will not stain, ghost, scratch or dent and is suitable for heavy use; Accessory tray included

- Glass board surface is 3'W x 2'H and frameless.
- Magnetic quality allows glass to double as a magnetic bulletin board. Flipchart holder securely holds a standard size flipchart pad.
- Easel is height adjustable from 67" to 77".
- Smooth rolling, 5-caster, star-base wheels allow quick and easy easel mobility.
- Limited 15-Year Warranty.

Item No.	Description	Min Ord	Inner Qty	Ctn Qty	Pallet Qty	Ctn Wt
34138 20208	3' x 2', White	1		1		48.4

Presentation Easels

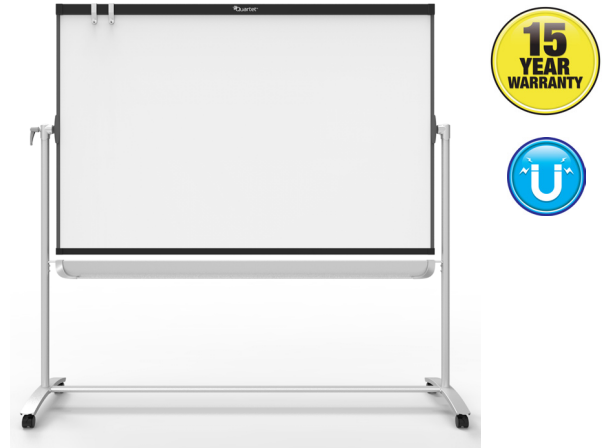

**Prestige® 2 Magnetic Reversible Mobile Presentation Easel**

- Total Erase® surface resists ghosting and staining and is printed with a light grid pattern to keep handwriting aligned.
- Triple Functionality. Whiteboard, magnetic bulletin board and flipchart stand.
- Included flipchart holders support any standard size flipchart.
- Conveniently store markers and accessories in spacious built-in accessory tray.
- Prestige® 2 board frame is compatible with Quartet® Prestige® 2 Connects™ accessories. Accessories snap directly onto the frame so needed items are always within easy reach. See pages 150-151 for available Connects™ accessories.
- Locking caster wheels allow quick and easy mobility.
- 6x4 easel is fully reversible. Doubling your workspace.
- Limited 15-Year Warranty.

Item No.	Description	Min Ord	Inner Qty	Ctn Qty	Pallet Qty	Ctn Wt
34138 20207	6' x 4'	1		1	10	70.4



**Prestige® 2 Magnetic Mobile Presentation Easel**

- Total Erase® Surface. Resists ghosting and staining and is printed with a light grid pattern to keep handwriting aligned.
- Triple Functionality. Whiteboard, magnetic bulletin board and flipchart stand.
- Included flipchart holders support any standard size flipchart.
- Prestige® 2 board frame is compatible with Quartet® Prestige® 2 Connects™ accessories. Accessories snap directly onto the frame so needed items are always within easy reach. See pages 150-151 for available Connects™ accessories.
- Adjustable Height. From 67" up to 77"
- Limited 15-Year Warranty.

Item No.	Description	Min Ord	Inner Qty	Ctn Qty	Pallet Qty	Ctn Wt
34138 20205	3' x 2'	1		1	10	5.3

Presentation Easels

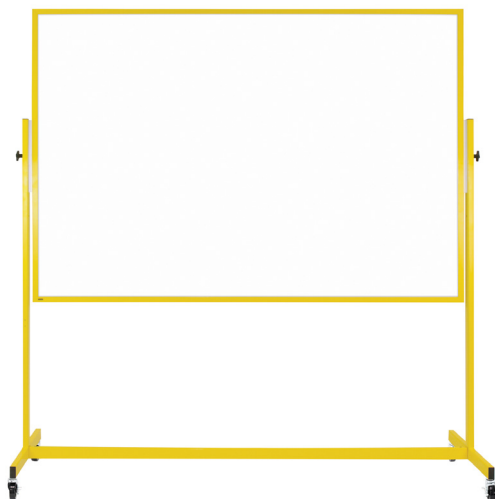

**Industrial Magnetic Reversible Mobile Dry-Erase Easel**

- Mobile presentation easel offers triple functionality: magnetic whiteboard, magnetic bulletin board and flipchart stand.
- Durable, industrial quality mobile easel that can withstand the toughness of the MRO environment.
- Highly visible, yellow frame for safety and clear communication.
- Steel-backing allows whiteboard to double as a magnetic bulletin board.
- Board surface measures 6'W x 4'H and is ideal for heavy use.
- Reversible for double the workspace.
- Smooth rolling, heavy duty caster wheels allow quick and easy easel mobility.
- Made in Canada
- Limited 15-year warranty

Item No.	Description	Min Ord	Inner Qty	Ctn Qty	Pallet Qty	Ctn Wt
64474 15871	6' x 4'	1	0	0	0	0.0



**Large Reversible Total Erase® Mobile Easel, Whiteboard, 6' x 4', Graphite Frame**

- Versatile, reversible easel stands 75" tall and includes two whiteboard surfaces and a flipchart holder. Ideal for moderate use.
- Total Erase® board on both sides of the presentation easel resists staining and ghosting, occasional cleaning is recommended
- 6' W x 4' H writing surface can be angled for better viewing
- A subtle grid pattern on whiteboard surface keeps writing aligned
- Neutral color steel frame blends into contemporary office spaces
- Four smooth-running wheels lock securely into place to allow easy mobility
- Convenient accessory tray and 4 Quartet® dry-erase markers included
- Limited 12-Year Warranty.

Item No.	Description	Min Ord	Inner Qty	Ctn Qty	Pallet Qty	Ctn Wt
34138 59467	Graphite - 6' x 4'	1		1	10	70.5

Presentation Easels



**Reversible Total Erase® Mobile Easel**

- Reversible Total Erase® Easel has two dry-erase panels with flipchart pad holders.
- Rotate to reveal clean writing surface.
- Angled surface with grid pattern will not stain or ghost.
- 2 locking, 2 non-locking casters.
- Accessory tray, radius-edge neutral frame.
- Includes 4 assorted Quartet® dry-erase markers.
- Board size: 31" x 41".
- Full height: 72".
- Limited 12-Year Warranty.

Item No.	Description	Depth	Min Ord	Inner Qty	Ctn Qty	Pallet Qty	Ctn Wt
34138 59463	Graphite - 31" x 41"	24"	1		1	10	48.0



**Double-Sided Total Erase® Mobile Easel**

- Double sided Total Erase® surface with flipchart holders.
- Grid pattern surface will not stain or ghost.
- 2 locking, 2 non-locking casters.
- Includes 4 assorted Quartet® dry-erase markers and eraser.
- Board size: 31" x 41".
- Full height: 72".
- Limited 7-Year Warranty.

Item No.	Description	Min Ord	Inner Qty	Ctn Qty	Pallet Qty	Ctn Wt
34138 59468	Black - 31" x 41"	1		1	8	43.0

Presentation Easels



DuraMax® Easel

- Virtually indestructible flipchart easel resists scratches and dents.
- Patented lightweight easel is made of durable, grey plastic.
- Collapsible base, 27" x 34" surface, 72" in height, 26 lbs.
- Moulded handgrips ease set up.
- Spring-loaded flipchart retainer and accessory compartment.
- Optional carrying case (34138 51901).
- Dry-erase board and easel pad not included.
- Whiteboard not included.
- Limited 1-Year Warranty.

Item No.	Description	Min Ord	Inner Qty	Ctn Qty	Pallet Qty	Ctn Wt
34138 20200	Grey - 27" x 34"	1	1	10	25.8	

Euro™ Premium Mobile Magnetic Easel

- 27" x 41" magnetic DuraMax® Porcelain Total Erase easel with Euro styling.
- 5-caster star base locks into place.
- Adjust between 67" and 77" with spring-loaded adjustable bar.
- Adjustable flipchart hooks, pad clamp and folding accessory tray.
- Includes 4 assorted Quartet® dry-erase markers.
- Limited 15-Year Warranty.



Item No.	Description	Min Ord	Inner Qty	Ctn Qty	Pallet Qty	Ctn Wt
34138 03862	Dark Grey and Grey - 27" x 41"	1	1	6	54.5	

Presentation Easels



Euro™ Magnetic Dry-Erase Easel

Dual function smooth dry-erase to write-on and magnetic surface to post messages.

- 27" x 39" magnetic dry-erase easel with tripod base and telescoping legs.
- Extendable and retractable arms.
- Standard size flipchart pad, adjustable hooks, pad clamp and a built-in marker clip and tray.
- Adjust up to 73.5", fold for easy storage.
- Includes Quartet® dry-erase marker.
- Limited 10-Year Warranty.

Item No.	Description	Min Ord	Inner Qty	Ctn Qty	Pallet Qty	Ctn Wt
34138 03864	Dark grey and grey - 27" x 39"	1	1	10	33.5	

Dual Track Magnetic Mobile Dry-Erase Easel

- Dual track and two-sided mobile easel provides double the dry-erase surface area.
- Sliding panels allow full use of surface and keep notes at eye level.
- Position panels for ideal writing and presenting height.
- Nearly a 4' x 6' surface area in half the size.
- Magnetic surface doubles as bulletin board.
- Product size: 40" x 68" - (2) 40" w x 34" h panels.
- Includes: 1 classic dry-erase marker and two standard magnets.
- Limited 10-Year Warranty.



Item No.	Description	Min Ord	Inner Qty	Ctn Qty	Pallet Qty	Ctn Wt
34138 26914	40" x 68"	1	0	1	10	50.8

Presentation Easels



**Dry-Erase Steel Easel**

- Basic, versatile easel with 29" x 40" dry-erase surface and flipchart pad retainer.
- Steel frame adjusts 40" – 70" to present at tabletop or standing height.
- Rubber feet protect floors.
- Attached accessory tray.
- Height: 40" – 70".
- Includes 1 Quartet dry-erase marker.
- Limited 10-Year Warranty.

Item No.	Description	Min Ord	Inner Qty	Ctn Qty	Pallet Qty	Ctn Wt
34138 81000	Grey - 29" x 40"	1		1	10	20.3



**Ultima® Easel**

- 26" x 34" 2-sided dry-erase surface.
- Spring loaded flip chart holder.
- Board tilts/locks at any angle.
- Can be positioned flat to use as a working table.
- No assembly required
- Height and angle adjustable up to 70" high.
- Black finish.
- Optional carrying case (34138 51901).
- Limited 10-Year Warranty.

Item No.	Description	Min Ord	Inner Qty	Ctn Qty	Pallet Qty	Ctn Wt
34138 10101	Black - 26" x 34"	1		1	12	21.8

Presentation Easels



**Futura™ Easel**

- Adjustable easel with 26" x 35" dry-erase surface and flipchart pad retainers.
- Compact and lightweight, collapses for storage.
- Adjust to 40" or 67" at the touch of a button.
- Includes accessory tray.
- Optional carrying case (34138 51901).
- Limited 10-Year Warranty.

Item No.	Description	Min Ord	Inner Qty	Ctn Qty	Pallet Qty	Ctn Wt
64474 55900	Black - 26" x 35"	1		1	17	22.7
34138 51900*	Black - 26" x 35"	1		1	17	22.7

\* Indicates retail packaging



**Standard Presentation Easel**

- Standard 70" easel features a magnetic dry-erase surface and tripod base.
- 27" x 35" magnetic dry-erase surface includes standard-sized flipchart retainers.
- Collapsible locking legs.
- Includes built-in accessory tray.
- Includes 1 Quartet dry-erase marker.
- Optional carrying case (34138 51901).
- Limited 10-Year Warranty.

Item No.	Description	Min Ord	Inner Qty	Ctn Qty	Pallet Qty	Ctn Wt
34138 02855	Charcoal Grey - 27" x 35"	1		1	14	23.8



**Presentation Easels**

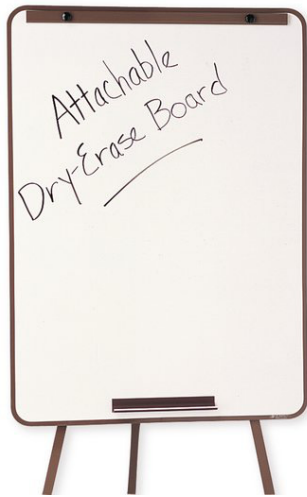

**Economy Easel**

- Table Top height, 38<sup>3</sup>/<sub>4</sub>".
- Full height, 58<sup>1</sup>/<sub>2</sub>".
- Limited 1-Year Warranty.

Item No.	Description	Min Ord	Inner Qty	Ctn Qty	Pallet Qty	Ctn Wt
34138 51300	Melamine Board, 2' x 3'	1		1	36	12.5



**Black Magic Easel**

- Steel with telescoping legs to allow for height adjustment.
- Present free-standing or on table-top. Hinged centre.
- Displays lecture pads and easel pads (not included).
- 67" high. Black.
- Limited 1-Year Warranty.

Item No.	Description	Min Ord	Inner Qty	Ctn Qty	Pallet Qty	Ctn Wt
34138 87700*	Black Tripod Easel	1		1	17	12.0

\* Indicates retail packaging

**Presentation Easels**



**Presentation Easel Carrying Case**

- Durable water and stain resistant nylon bag.
- Ideal for Futura, Duramax and Ultima easels.
- Features reinforced vinyl interior, adjustable shoulder strap and assist handle for easy transport.
- Overall size 32" x 45".
- 100% Satisfaction Guaranteed.

Item No.	Description	Min Ord	Inner Qty	Ctn Qty	Pallet Qty	Ctn Wt
34138 51901*	Black	1		1	135	2.0

\* Indicates retail packaging

Display Easels



**Aluminum Heavy-Duty Telescoping Easel**

Durable display easel is made of heavy-gauge aluminum for added strength and stability, and features adjustable display holders. Easily move holders up or down to create a display height between 38" and 66".

- Heavy-gauge, silver aluminum tripod base includes a locking cross-brace to ensure stability.
- Display holders adjust from 38" to 66" and securely support 45 lbs. of display weight.
- Easel collapses for easy portability and storage.
- Aluminum Pad Retainer is included.
- Limited 1-Year Warranty.

Item No.	Description	Min Ord	Inner Qty	Ctn Qty	Pallet Qty	Ctn Wt
34138 55002	Silver	1		1	112	4.5



**Aluminum Lightweight Telescoping Easel**

- Collapsible, heavy-gauge aluminum tripod frame with extendable, telescoping legs.
- 3/4" tubular steel legs extend from 38" – 66" (34138 50000).
- 3/4" tubular steel legs extend from 34" – 64" (34138 39005).
- Adjustable display holders.
- Locking cross-braces support up to 25 lbs.
- Attachable pad retainer (34138 50001 and 34138 39020) available for flipchart use.
- Optional carrying case (34138 56355).
- Limited 1-Year Warranty.

Item No.	Description	Min Ord	Inner Qty	Ctn Qty	Pallet Qty	Ctn Wt
34138 50000	Silver	1		1	132	3.1
34138 39005*	Economy, Silver	1		6	150	18.0

\* Indicates retail packaging

Display Easels

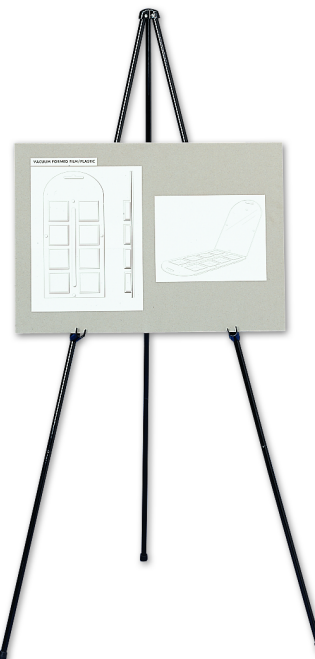

**Heavy-Duty Instant Easel®**

- Portable display easel creates an instant display area.
- Black steel tripod easel supports up to 10 lbs.
- Fold neatly into any traveling case.
- Adjust legs to any height.
- Stands 63" when set up and folds to 25".
- Optional carrying case (34138 56355).
- Limited 1-Year Warranty.

Item No.	Description	Min Ord	Inner Qty	Ctn Qty	Pallet Qty	Ctn Wt
34138 27001*	Black	1		6	216	26.4

\* Indicates retail packaging



**Instant Easel®**

- Lightweight, portable display easel creates an instant display area.
- Weighs just 3 lbs.
- Support up to 5 lbs. on the sturdy tripod easel.
- Fold neatly into any traveling case.
- Stands 63" when set up and folds to 15".
- Optional carrying case (34138 56355).
- Limited 1-Year Warranty.

Item No.	Description	Min Ord	Inner Qty	Ctn Qty	Pallet Qty	Ctn Wt
34138 29000*	Black	1		12	480	29.5

\* Indicates retail packaging

**Display Easels**

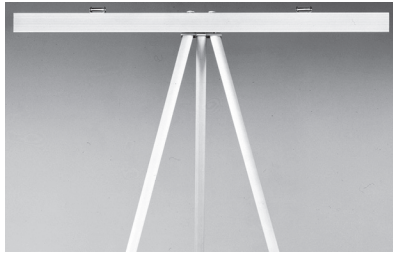

**Aluminum Pad Retainer Accessory**

- Easy-to-use flipchart holder attaches securely to the top of any telescoping easel.
- Enables display easel to hold paper pads and stabilize presentation boards or graphics.
- Length: 28".
- Limited 1-Year Warranty.

Item No.	Description	Min Ord	Inner Qty	Ctn Qty	Pallet Qty	Ctn Wt
<b>34138 50001</b>	For 34138 50000	1		1	289	1.2
<b>34138 39020*</b>	For 34138 39005	1		6	252	9.0

\* Indicates retail packaging



**Display Easel Carrying Case**

- Take your Quartet® display easel with you wherever you go.
- Durable easel bag conveniently transports the 34138 27001/29000/50000/39005/41001 easels as well as pad retainers.
- Heavy duty zipper, reinforced carrying handle and shoulder strap.
- 41" H x 6"
- 100% Satisfaction Guaranteed.

Item No.	Description	Min Ord	Inner Qty	Ctn Qty	Pallet Qty	Ctn Wt
<b>34138 56355*</b>	Black	1		6	384	9.0

\* Indicates retail packaging

**Easel Pads**



**Easel Pads**

Paper price may vary. Contact Customer Service for current pricing. Gummed and punched at top to fit all standard easels. 50 sheets per pad.

- 50 sheets per pad.
- Recycle content (post-consumer), Newsprint 25%, Bond 15% and Backer Card 20%.

Item No.	Description	Min Ord	Inner Qty	Ctn Qty	Pallet Qty	Ctn Wt
<b>24" x 36", Recycled, 20 pt. backer card</b>						
<b>34138 89603</b>	Newsprint	5		5	250	16.5
<b>34138 89803</b>	Plain Bond	5		5	320	18.0
<b>34138 89903</b>	Lined Bond	5		5	350	16.5
<b>34138 89912</b>	Graph Bond	5		5	310	16.5
<b>20" x 30", Recycled, 20 pt. backer card</b>						
<b>34138 89600</b>	Plain Bond	5		5	320	15.0
<b>34138 89601</b>	Newsprint	5		5	270	15.0
<b>24" x 36", Recycled, 60 pt. backer card – 2 pads per pack</b>						
<b>34138 89604</b>	Newsprint	5		5	150	42.0
<b>34138 89804</b>	Plain Bond	5		5	170	47.0
<b>34138 89904</b>	Lined Bond	5		5	150	47.0
<b>34138 89914</b>	Graph	5		5	150	47.0

## Garment Racks

Quartet® offers a full line of contemporary-design garment racks, shelves, hooks and costumers. These durable fixtures are both attractive and convenient.



### Two-Shelf Garment Rack

- Attractive two-shelf garment rack features both top and bottom shelves.
- Bottom shelf holds footwear and features an attachable rack to hold 3 umbrellas.
- Perforated top shelf provides additional storage.
- Contemporary design with radius edges looks nice in any area.
- 12 hangers are included. Additional hangers sold separately.
- Full height: 61 1/2".
- Adjustable levelers included.

Item No.	Description	Depth	Min Ord	Inner Qty	Ctn Qty	Pallet Qty	Ctn Wt
34138 20224	48" Black, 12 Hangers	18.5"	1	1	24	48.0	
34138 20225	36" Black, 12 Hangers	18.5"	1	1	20	42.0	



### One-Shelf Garment Rack

- Attractive single-sided garment rack features a sturdy top shelf.
- Perforated top shelf provides additional storage.
- Contemporary design with radius edges looks nice in any area.
- Full height: 61 1/2".
- Adjustable levelers included.
- Hangers sold separately.

Item No.	Description	Depth	Min Ord	Inner Qty	Ctn Qty	Pallet Qty	Ctn Wt
34138 20214	48" Black	18.5"	1	1	27	37.0	
34138 20213	36" Black	18.5"	1	1	22	33.5	

## GARMENT RACKS AND COSTUMERS

### Garment Racks

#### Shelf Rack

- Attractive, sturdy steel shelf mounts securely to any wall.
- Perforated top shelf provides additional storage.
- Contemporary design with radius edges looks nice on any wall.
- Hangers sold separately.



Item No.	Description	Depth	Min Ord	Inner Qty	Ctn Qty	Pallet Qty	Ctn Wt
34138 20403	36" Black	14.2"	1	1	51	13.0	

### Garment Hooks

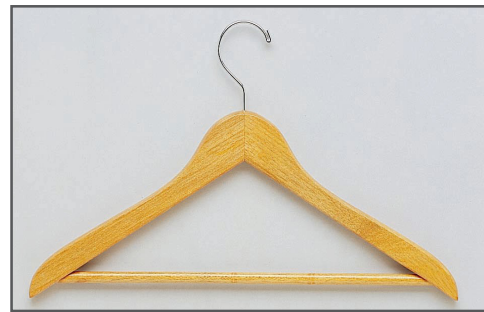

#### Hangers

- Durable garment hangers are available in attractive styles.
- Elegant, upscale hangers complement the decor of any office.

Item No.	Description	Min Ord	Inner Qty	Ctn Qty	Pallet Qty	Ctn Wt
34138 20801	Black Plastic (12-Pack), 16 3/4" width	1	1	480	3.0	
34138 20804	Wooden, Natural (Single), 17" width	50	50	1350	15.0	



**Signs**

Quartet® signage systems are available for desktop, wall, cubicle or window mount. Since most signs are located in highly visible and trafficked areas, Quartet® signs are designed to look good while withstanding heavy traffic. Frames are durable and securely protect information.



**Improv™ ClipFrames**

**Improv™ A-Frame Clip Frame Sign**

- Dual Usage: • write messages with dry-erase markers on the dry-erase backer while protecting it with the included cover. • Display papers and posters measuring up to 23" x 33".
- Glare-reducing, frosted plastic overlay.
- 2' x 3' aluminum frame with rounded corners and unique corner caps.
- User indoors or outdoors, fold for quick storage.
- 100% Satisfaction Guaranteed.

Item No.	Description	Min Ord	Inner Qty	Ctn Qty	Pallet Qty	Ctn Wt
34138 03860	2' x 3'	1	1	13	24.0	

**Improv™ Clip Frame Sign**

- Sign with unHINGING frame displays papers and posters.
- Glare-reducing, frosted plastic overlay.
- Aluminum frame with unique corner mounting.
- Aluminum frame with rounded corners.
- 100% Satisfaction Guaranteed.

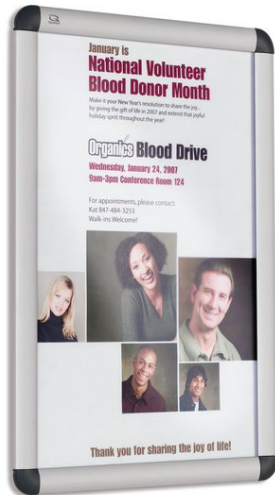

Item No.	Description	Min Ord	Inner Qty	Ctn Qty	Pallet Qty	Ctn Wt
<b>Table-top or wall mount</b>						
34138 03856	8.5" x 11" Clip Frame	5	5	495	1.0	
34138 03857	11" x 17" Clip Frame	1	5	275	2.2	
<b>Mount in horizontal or vertical orientation</b>						
34138 03859	36" x 24" Clip Frame	1	1	29	12.0	

**Signs**

**Improv™ Lobby Clip Frame Sign**

- 54" pedestal combined with Improv signs.
- Elevate papers and posters into customized, attractive signage
- 18" x 24" unHINGING frame edges, glare-reducing, frosted plastic overlay
- Aluminum pedestal base
- Adjustable levelers included
- Limited Lifetime Warranty.



Item No.	Description	Min Ord	Inner Qty	Ctn Qty	Pallet Qty	Ctn Wt
34138 09105	Silver	1	1	11	17.1	



**Double-Sided Sidewalk Chalkboard Sign**

Double-sided A-frame design with mahogany finish. Ideal for restaurants, coffee shops, hotels, schools or any event

- Lightweight and portable.
- 23.25" x 31.125" chalkboard surface.
- 26" x 40" product dimensions.
- Limited 60-Day Warranty.

Item No.	Description	Min Ord	Inner Qty	Ctn Qty	Pallet Qty	Ctn Wt
64474 15762	23.2" x 31.13"	1	2	12.0		

LED Boards

41027



41028



**Battery Operated LED Boards**

Draw attention your way with this LED black surface board. Write messaging using wet or dry-erase markers and light it up to catch the eye of potential customers.

- Battery operated LED writing board illuminates your signage.
- Write messages using Quartet® dry-erase neon paint markers.
- Always-on and Flash mode to ensure a noticeable display.
- Board includes a built-in stand and is also wall mountable with a chain included.
- Requires 3 AA batteries (sold separately).
- Limited 1-Year Warranty.

Item No.	Description	Min Ord	Inner Qty	Ctn Qty	Pallet Qty	Ctn Wt
34138 41027	8" x 11.5"	6	6	6	144	1.1
34138 41028	17" x 13"	6	6	6	144	1.8

EnduraGlide® Dry-Erase Markers



See-through liquid ink tank

EnduraGlide® Dry-Erase Markers

Communicate boldly with a patented three-chamber ink distribution system that ensures constant ink flow.

- Make a strong impression on dry-erase boards and other non-porous surfaces with vivid red, blue, green and black ink.
- Know when to replace empty markers with the see-through barrel ink gauge.
- Low-odor, non-toxic, quick-drying ink erases cleanly.
- Includes unique anti-roll cap.
- Available in fine, and chisel tips.
- Assorted Colours: Red, Blue, Green and Black. 12 pack also includes: 2 Pink, 2 Purple, 2 Teal, Neon Orange, Neon Green.



Conforms To ASTM D4236

Item No.	Description	Min Ord	Inner Qty	Ctn Qty	Pallet Qty	Ctn Wt
<b>Chisel Tip</b>						
64474 02888*	Black – Singles	12	12	432	16848	23.0
64474 03964*	Red – Singles	12	12	432	16848	23.0
64474 03963*	Blue – Singles	12	12	432	16848	23.0
64474 00165*	Green – Singles	12	12	432	16848	23.0
34138 03479*	Assorted – 4 Pack	9	9	108	1296	24.0
34138 03476*	Black – 4 Pack	9	9	108	1296	24.0
64474 59961*	Assorted - 12 Pack	6	6	24	528	15.0
<b>Fine Tip</b>						
34138 03478*	Assorted – 4 Pack	9	9	108	1944	18.2

\* Indicates retail packaging

EnduraGlide® Dry-Erase Markers



Conforms To ASTM D4236

EnduraGlide® Dry-Erase Marker Accessory Kit

- Contains EnduraGlide® 4pcs chisel assorted dry-erase markers, board eraser and 1.68 fl. oz. board cleaning solution.

Item No.	Description	Min Ord	Inner Qty	Ctn Qty	Pallet Qty	Ctn Wt
34138 03922*	Accessory Kit	6	6	24	480	14.0

\* Indicates retail packaging

Glass Board Markers



Fuel Gauge



Premium Glass Board Dry-Erase Markers

- Premium glass dry-erase markers are specifically designed to deliver bold colour on glass surfaces.
- Best in class liquid ink delivery system with an ink gauge to clearly see how much ink remains.
- Low odour, easy to erase markers are great for any environment.
- Bullet tip creates thick, broad lines for messages that are clear and easy to read both up close and from a distance.

Item No.	Description	Min Ord	Inner Qty	Ctn Qty	Pallet Qty	Ctn Wt
34138 79552	Assorted 4-pack	6	6	24	3360	5.0
34138 79553	Black 12-Pack	1	12	72	864	42.7

Dry-Erase Markers



Classic Dry-Erase Markers

Ultra-vidid, low odour dry-erase markers are perfect for presentations and personal use.

- All markers are non-toxic and conform to ASTM D4236 safety standards.
- DryGuard ink technology provides dry-out protection, even during periods of extended cap-off time.
- Cap features magnet and built-in eraser.

Item No.	Description	Min Ord	Inner Qty	Ctn Qty	Pallet Qty	Ctn Wt
64474 59967	12 Pack - Black	12	12	72	18144	2.0
64474 59968	12 Pack - Blue	12	12	72	18144	2.0
64474 59969	12 Pack - Red	12	12	72	18144	2.0
64474 59970	12 Pack - Green	12	12	72	18144	2.0
64474 59971*	Assorted 4-pack	6	6	24	1680	5.0

\* Indicates retail packaging



ReWritables® Mini Dry-Erase Markers

- Cap mounted eraser – quick corrections are a snap.
- Cap mounted magnet – marker stays close to the action.
- Six intense colors – low odor and non-toxic, the inks have bold colors and erase easily.
- Available in bright ink colors making expressing yourself easy and fun.
- Available in fine tip.

Item No.	Description	Min Ord	Inner Qty	Ctn Qty	Pallet Qty	Ctn Wt
26426 65931*	6 Pack - Assort'd Colors <sup>1</sup>	6	6	36	3240	6.0
26426 66114*	6 Pack - Screammers® Rewritables <sup>2</sup>	6	6	36	3240	6.0

<sup>1</sup> Black, Red, Blue, Green, Yellow, Purple  
<sup>2</sup> Pink, Purple, Blue, Yellow, Neon Orange, Neon Green

\* Indicates retail packaging

Dry-Erase Markers



Dual Tip Dry-Erase Markers

- Dual tip marker with 2 bold colors in 1 marker.
- Anti-roll cap keeps marker in easy reach.
- 4 markers in kit with the following color combinations: Black/Orange, Red/Pink, Blue/Purple, Green/Lime.

Item No.	Description	Min Ord	Inner Qty	Ctn Qty	Pallet Qty	Ctn Wt
64474 15745		8	8	8	3024	0.1

\* Indicates retail packaging



2-in-1 Fine Point Accessory Kit

- Dual tip marker with 2 bold colors in 1 marker.
- Anti-roll cap keeps marker in easy reach.
- Eraser is lightweight and erases cleanly.
- Dry-erase cleaner removes marker shadows, ghosting and stains.
- 4 markers in kit with the following color combinations: Black/Orange, Red/Pink, Blue/Purple, Green/Lime.

Item No.	Description	Min Ord	Inner Qty	Ctn Qty	Pallet Qty	Ctn Wt
34138 32101*	Assorted – 4 Pack	6	6	24	480	3.0

\* Indicates retail packaging



Dry-Erase Markers



Neon Paint Dry-Erase Markers

Perfect for Glass Dry Erase Boards!

- Assorted pack of neon dry-erase paint markers work on dark or light surface boards.
- Convenient see-through ink gauge located on marker barrel.
- Bullet tip creates broad lines that are easier to see and read.
- 4 dry-erase markers per pack

Item No.	Description	Min Ord	Inner Qty	Ctn Qty	Pallet Qty	Ctn Wt
64474 15553*	4 Pack - Assorted Neon Paint Markers	6	6	24	1320	2.0

\* Indicates retail packaging

Dry-Erase Board Cleaners



Conforms To  
ASTM D4236

Dry-Erase Board Cleaner & Conditioner

- Specially formulated for marker boards.
- Cleans, conditions, and restores marker board surfaces.
- Removes ink stains and cleans surface to perform like new.
- AP certification makes cleaner ideal for school use.

Item No.	Description	Min Ord	Inner Qty	Ctn Qty	Pallet Qty	Ctn Wt
34138 55100*	8 oz. (250 mL)	1		12	1944	7.0

\* Indicates retail packaging

Dry-Erase Board Cleaners



Conforms To  
ASTM D4236

Dry-Erase Board Cleaner

- Specially formulated for marker boards.
- Removes ink stains and ghosting.
- Spray-bottle applicator – conveniently spray-on and wipe-off marker ink, dirt, and grease.
- AP certification makes cleaner ideal for school use.

Item No.	Description	Min Ord	Inner Qty	Ctn Qty	Pallet Qty	Ctn Wt
34138 20070*	8 oz. (250 mL)	12		12	18720	7.0

\* Indicates retail packaging



Conforms To  
ASTM D4236

Dry-Erase Board Wipes

Made with plant based ingredients.

- Contains no phosphates.
- Removes stubborn whiteboard stains.
- Non-Toxic and Low Odour.
- 70 wipes per dispenser.
- AP certification makes cleaner ideal for school use.

Item No.	Description	Min Ord	Inner Qty	Ctn Qty	Pallet Qty	Ctn Wt
26426 18003	6 Pack - Assort'd Colors <sup>1</sup>	24		24		0.6

## Board Erasers



### Basic Eraser

Erase chalk or dry-erase ink from chalkboards and whiteboards with excellence. Unique shape of the Basic Eraser makes it easy to reach and erase writing at the corners of the board.

- Basic eraser for chalkboards and whiteboards keeps your writing surface clean.
- Felt pad effectively erases chalk or dry-erase ink and captures dust.
- Eraser features a Spot-Erase Friendly Form. The oblong shape is excellent for spot erasing and successfully reaches into corners.

Item No.	Description	Min Ord	Inner Qty	Ctn Qty	Pallet Qty	Ctn Wt
34138 41038	Basic Eraser, 6.5" x 2" x 1.5"	12	12	2184	0.3	



### Magnetic 2-in-1 Eraser

Keep track of your eraser by sticking it up on your magnetic board surface. It erases chalk or dry-erase ink and is reversible for twice the use. Plus, the unique shape of eraser makes it easy to reach and erase writing at the corners of the board.

- Quality eraser for chalkboards and whiteboards keeps your writing surface clean.
- Felt pad effectively erases chalk or dry-erase ink and captures dust.
- Reversible pad is like 2 erasers in 1. Flip the pad for a brand new start.
- Eraser features a Spot-Erase Friendly Form. The oblong shape is excellent for spot erasing and successfully reaches into corners.
- Eraser is magnetic – store directly on magnetic board surfaces for quick and easy access.

Item No.	Description	Min Ord	Inner Qty	Ctn Qty	Pallet Qty	Ctn Wt
34138 41039	6.5" x 2" x 1.375"	12	12	2184	0.4	

## Board Erasers



### Premium Magnetic 3-in-1 Eraser

Magnetic eraser offers 3-in-1 cleaning for chalkboards and whiteboards. The felt pad is reversible for 2 cleaning surfaces and a 3rd microfiber surface offers deep cleaning. Plus, the unique shape of eraser makes it easy to reach and erase writing at the corners of the board.

- Quality eraser for chalkboards and whiteboards keeps your writing surface clean.
- Felt pad effectively erases chalk or dry-erase ink and is reversible. Flip the pad for a brand new start.
- Integrated microfiber eraser surface helps with periodic deep cleaning and residue removal.
- Eraser features a Spot-Erase Friendly Form. The oblong shape is excellent for spot erasing and successfully reaches into corners.
- Eraser is magnetic – store directly on magnetic board surfaces for quick and easy access.

Item No.	Description	Min Ord	Inner Qty	Ctn Qty	Pallet Qty	Ctn Wt
34138 41040	6.5" x 2" x 1.375"	12	12	2184	0.4	



### Premium Magnetic 3-in-1 Glass Board Eraser

Magnetic eraser offers 3-in-1 cleaning for glass boards. The felt pad is reversible for 2 cleaning surfaces and a 3rd microfiber surface offers deep cleaning. Plus, the unique shape of eraser makes it easy to reach and erase writing at the corners of the board.

- Quality eraser for chalkboards and whiteboards keeps your writing surface clean.
- Felt pad effectively erases dry-erase ink and is reversible. Flip the pad for a brand new start.
- Integrated microfiber eraser surface helps with periodic deep cleaning and residue removal.
- Eraser features a Spot-Erase Friendly Form. The oblong shape is excellent for spot erasing and successfully reaches into corners.
- Eraser is magnetic to store directly on a magnetic board surfaces for quick and easy access. Extra strong magnet to work with Quartet® Infinity™ Glass Marker Boards.

Item No.	Description	Min Ord	Inner Qty	Ctn Qty	Pallet Qty	Ctn Wt
34138 13792	6.5" x 2" x 1.375", Silver	12	12	2184	0.4	

**Board Erasers**



**GhostDuster® Marker Board Eraser**

- 16 disposable eraser pads ensure a clean erasing surface.
- Cleans and conditions marker board surface while erasing.

Item No.	Description	Min Ord	Inner Qty	Ctn Qty	Pallet Qty	Ctn Wt
<b>34138 20332*</b>	16 Count	12	12	2880	0.0	

\* Indicates retail packaging



**Washable Whiteboard Eraser**

- Specially designed for marker boards – lightweight and washable for long life.
- Collects unwanted marker dust for extra cleanliness.

Item No.	Description	Min Ord	Inner Qty	Ctn Qty	Pallet Qty	Ctn Wt
<b>34138 20335*</b>	5" x 2" x 1 1/2"	12	12	4560	0.0	

\* Indicates retail packaging



**Magnetic Microfiber Whiteboard Eraser**

- 12" x 12" pieces of microfiber cloth.
- Provides exceptional cleaning of dry erase ink off whiteboards.
- Removes and eliminates residual dust during cleaning that normal dry erase markers leave behind.
- Magnetic holder.
- Washable.

Item No.	Description	Min Ord	Inner Qty	Ctn Qty	Pallet Qty	Ctn Wt
<b>64474 15802*</b>	Magnetic Microfibre – 2 Pack	6	6	24	432	3.5
<b>64474 15905*</b>	Magnetic Microfibre – Single	6	6	24	980	8.0

\* Indicates retail packaging

**Board Erasers**



**Magnetic Whiteboard Eraser**

- Magnetic eraser has a sleek plastic handle.
- Magnetic for easy storage and access.
- Eraser comes with 3 pads.

Item No.	Description	Min Ord	Inner Qty	Ctn Qty	Pallet Qty	Ctn Wt
<b>64474 15800*</b>	Magnetic Whiteboard Eraser	6	6	60	1200	4.0

\* Indicates retail packaging



**Large Surface Eraser**

- Oversized eraser for effortless erasing.
- Versatile erasing material cleans dry-erase boards and chalkboards.
- Durable ergonomic handle.
- Extend the eraser life with the soft, washable erasing material.

Item No.	Description	Min Ord	Inner Qty	Ctn Qty	Pallet Qty	Ctn Wt
<b>26426 18013*</b>	Large Surface Eraser	6	6	24	676	11.0

\* Indicates retail packaging

**Chalkboard Eraser**



**Economy Universal Eraser**

Item No.	Description	Min Ord	Inner Qty	Ctn Qty	Pallet Qty	Ctn Wt
<b>34138 20760*</b>	5" Eraser	12	12	144	3456	14.0

\* Indicates retail packaging

**Cubicle Hangers**

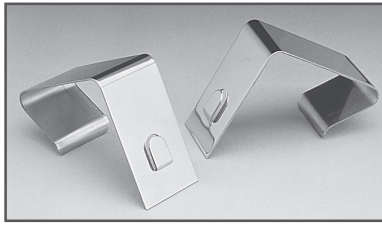

**Cubicle Partition Hangers**

- Hang bulletin and marker boards over cubicle partitions.

Item No.	Description	Min Ord	Inner Qty	Ctn Qty	Pallet Qty	Ctn Wt
<b>Fits from 1 1/2" to 2 1/2"</b>						
<b>34138 75010</b>	Nickel Plated	10		10	2000	0.0

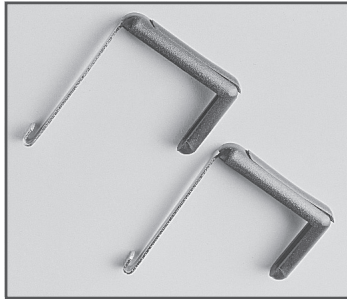

**Cubicle Partition Hangers**

- Hang bulletin and marker boards over cubicle partitions.

Item No.	Description	Min Ord	Inner Qty	Ctn Qty	Pallet Qty	Ctn Wt
<b>Fits from 1 1/2" to 3"</b>						
<b>34138 75020</b>	Black Plastic Covered Metal	10		10	3900	0.0

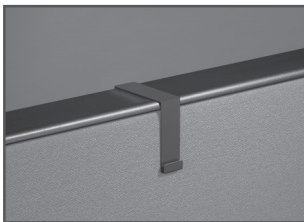

**Matrix™ Cubicle Partition Hangers**

Item No.	Description	Min Ord	Inner Qty	Ctn Qty	Pallet Qty	Ctn Wt
<b>34138 02933</b>	Set of 2 – Cubicle Partition Hangers	12		12	3960	1.0

**Planning Board Accessories**

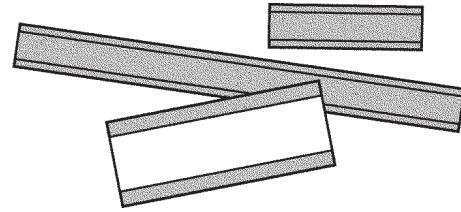

**Magnetic Cardholders**

- Data cards easily slip in and out of holder (1" x 6").

Item No.	Description	Min Ord	Inner Qty	Ctn Qty	Pallet Qty	Ctn Wt
<b>34138 70517*</b>	Set of 5 holders/10 Cards	12		12	4320	3.0

\* Indicates retail packaging



**Magnetic Rolls**

Item No.	Description	Min Ord	Inner Qty	Ctn Qty	Pallet Qty	Ctn Wt
<b>Self-Adhesive, Natural Grey-Brown</b>						
<b>34138 95101*</b>	1/2" x 25'	1		24	2250	12.0

\* Indicates retail packaging



**Grid Tape**

- Easy to use.
- For use on any whiteboard.
- 648" x 1/16".

Item No.	Description	Min Ord	Inner Qty	Ctn Qty	Pallet Qty	Ctn Wt
<b>34138 70520*</b>	Black	12		12	3600	1.0
<b>34138 96001</b>	Black	1		48	17280	2.0

\* Indicates retail packaging



## Board Accessories



### Large Rare Earth Magnets 6/pk

- Compatible with Quartet® Glass Boards

Item No.	Description	Min Ord	Inner Qty	Ctn Qty	Pallet Qty	Ctn Wt
34138 85391	Clear	12	12	144	14688	2.1

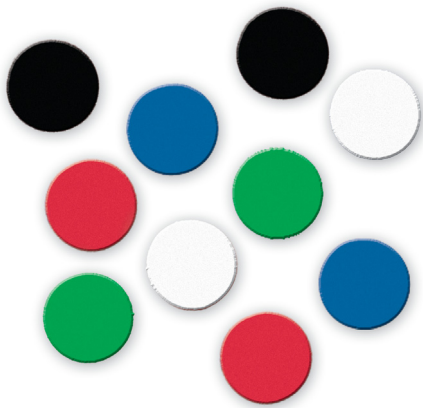

### Round Ceramic Magnets

Item No.	Description	Min Ord	Inner Qty	Ctn Qty	Pallet Qty	Ctn Wt
<b>1/2" Diameter</b>						
34138 90200*	Assorted, 4 each of Black, Red, Blue, White, Green, 20 Pcs.	1		30	9000	3.0
<b>3/4" Diameter</b>						
34138 90301*	Assorted, 4 each of Black, Red, Blue, White, Green, 20 Pcs.	1		20	3200	5.0

\* Indicates retail packaging

## Board Accessories



### Magnetic Push Pins

- Turn any magnetic surface into a bulletin board.
- Push pin shaped high-power magnets hold up to 6 pages each.
- Store conveniently in the clear plastic package.
- Includes 4 of each color: red, blue, green, yellow and purple.

Item No.	Description	Min Ord	Inner Qty	Ctn Qty	Pallet Qty	Ctn Wt
34138 59931	20 Count	12	12	144	12480	11.0

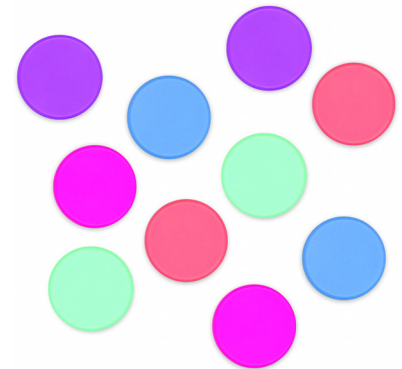

### Bubble Gum Magnets

- 10 extra strong magnets in bright colours

Item No.	Description	Min Ord	Inner Qty	Ctn Qty	Pallet Qty	Ctn Wt
64474 15865*	10 pack	1		48	17280	2.9

\* Indicates retail packaging

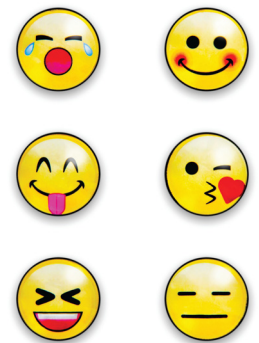

### Emoji Magnets

- Fun emoji designs to decorate your home, office or locker

Item No.	Description	Min Ord	Inner Qty	Ctn Qty	Pallet Qty	Ctn Wt
64474 15812*						

\* Indicates retail packaging

## Board Accessories



### Prestige® 2 Connects™ 2-in-1 Eraser

#### 2-in-1 Eraser, Small & Large, Black

- 2-in-1 eraser is both a small and large whiteboard eraser to provide multi-use convenience.
- Use the small and large eraser separately or together.
- Attach the small eraser to the top of the large eraser to serve as a comfort-grip handle for full board erasing.
- Detach the small eraser to use it separately to erase smaller board sections.
- Both erasers feature fine bristles to safely remove all dry-erase ink and marker dust from any whiteboard surface.
- Replacement eraser pads (sold separately) are available and easy to insert to maintain premium erasing power.
- Sized to fit perfectly on the full length accessory tray of Quartet® Prestige® 2 whiteboard.
- Black; 2.13"H x 13.38"W x 1.75"D.
- Combine with other Prestige® Connects™ Accessories for a fully-functional, convenient and collaborative workspace.

Item No.	Description	Min Ord	Inner Qty	Ctn Qty	Pallet Qty	Ctn Wt
34138 85370	2-in-1 Eraser	1	12	925	5.0	



### Prestige® 2 Connects™ Marker Caddy

#### Marker Caddy, 4 EnduraGlide® Dry-Erase Markers, 1 Eraser

- Accessory caddy keeps dry-erase markers and whiteboard eraser nearby.
- Caddy comes pre-packed with four, assorted color EnduraGlide dry-erase markers.
- One whiteboard eraser also included.
- Detachable hook fits into the notches on either side of a Quartet® Prestige® 2 whiteboard to serve as an integrated storage solution adjustable to desired height.
- Black caddy; 8.25"H x 6.50"W x 3.50"D.
- Combine with other Prestige® Connects™ Accessories for a fully-functional, convenient and collaborative workspace.

Item No.	Description	Min Ord	Inner Qty	Ctn Qty	Pallet Qty	Ctn Wt
34138 85377	Black	1	1	510	8.0	

## Board Accessories



### Prestige® 2 Connects™ Spray Cleaner Caddy

#### Spray Cleaner Caddy, 16 oz. Bottle & Cloth Included

- Caddy is designed to store whiteboard cleaning tools.
- Includes one 16 oz. spray bottle of Quartet® Whiteboard Cleaner and a microfiber cloth.
- Additional space in the caddy provides convenient storage for markers and other accessories.
- Caddy is made of durable, black plastic.
- Hooks into the notches on either side of a Quartet® Prestige® 2 whiteboard to serve as an integrated storage solution. Adjust to desired height.
- 8.5"H x 5"W x 3"D.
- Combine with other Prestige® Connects™ Accessories for a fully-functional, convenient and collaborative workspace.

Item No.	Description	Min Ord	Inner Qty	Ctn Qty	Pallet Qty	Ctn Wt
34138 85376	Black	1	1	435	1.0	



### Prestige® 2 Connects™ Accessory Storage Cup

#### Accessory Storage Cup, 4" x 5" x 3"

- Storage cup keeps whiteboard accessories all together and easily accessible.
- 4"H x 5"W x 3"D cup can hold markers, eraser, board cleaner, magnets, push pins, etc.
- Caddy is made of durable, black plastic.
- Hooks into the notches on either side of a Quartet® Prestige® 2 whiteboard to serve as an integrated storage solution. Adjust to desired height.
- Accessories are not included.
- Combine with other Prestige® Connects™ Accessories for a fully-functional, convenient and collaborative workspace.

Item No.	Description	Min Ord	Inner Qty	Ctn Qty	Pallet Qty	Ctn Wt
34138 85374	Black	1	12	12	576	5.0

## Board Accessories

## Board Accessories



### Prestige® 2 Connects™ Bulletin Bar

#### Bulletin Bar

- Bulletin bar provides a convenient display surface above a whiteboard.
- Tackable surface is made of durable, natural, self-healing cork.
- Hang items with thumbtacks or push pins. 5 push pins included.
- Multiple sizes available.
- To install, screw bulletin bar into wall above board. Corner caps are included to hide unsightly screws.
- Combine with other Prestige® Connects™ Accessories for a fully-functional, convenient and collaborative workspace.

Item No.	Description	Min Ord	Inner Qty	Ctn Qty	Pallet Qty	Ctn Wt
<b>34138 85379</b>	36"	1	12	420	14.9	
<b>34138 85380</b>	48"	1	12	420	20.0	
<b>34138 85384</b>	72"	1	12	288	25.3	
<b>34138 85385</b>	96"	1	12	240	29.2	



### Prestige® 2 Connects™ Flipchart Hooks

#### Flipchart Hooks

- Durable, plastic hooks secure a flipchart over the board surface.
- Simply slide hooks over top of the whiteboard frame to install.
- Flipchart or easel pad attaches to posts that extend from the front of the hooks for easy access and increased visibility.
- Ideal for use when space is limited or an easel is not available.
- Designed to fit perfectly with Quartet® Prestige® 2 line of whiteboards.
- 2 pack; each hook measures 4"H x 1"W x 1.25"D.
- Combine with other Prestige® Connects™ Accessories for a fully-functional, convenient and collaborative workspace.

Item No.	Description	Min Ord	Inner Qty	Ctn Qty	Pallet Qty	Ctn Wt
<b>34138 85378</b>	Silver, 2 Pack	1	12	3456	1.5	

## Overhead Projectors

### Overhead Projector Definitions

<b>Transmissive</b>	The most commonly used overhead projector format with the light source positioned in the base under the projection stage. The light is projected upward through the transparency and reflected by the head toward the screen. Apollo® items: 3400, 3000, 3002, 16000.
<b>Head Type</b>	Open, duckbill-type head, recommended for most applications, delivers a slightly brighter light than the closed-head type. Closed-head type provides lens protection from fingerprints and dust and is perfect for school use or for industrial environments.
<b>Lumens</b>	A measurement of light intensity taken at the source of the light. 2,000-4,000 lumens recommended for most transparencies; 4,000+ lumens for detailed, dense-color transparencies, large rooms and uncontrollable environmental lighting areas.
<b>Lamp Type</b>	Standard 3-letter lamp designations as defined by American National Standards Institute (ANSI). Apollo® items: 3000, 3002, 16000, – use EYB lamp. 3400 uses EVD Lamp.

<b>Stage</b>	The clear glass platform from which transparencies are projected. Larger stages accommodate full 8 1/2" x 11" transparency sheets in horizontal or vertical orientation.
<b>Lamp Changer</b>	Allows the user to instantly change lamps by simply flipping a switch, in the event of a lamp blowout. Prevents embarrassing delays in the middle of presentations. Apollo® items: 3400, 3000, 3002, 16000.
<b>Lens Element</b>	The number of individual elements that make up a projection lens. The greater number of elements, the better the quality of the projected image.
<b>High/Low Switch</b>	Light output control switch that allows the user to use lower lumen output for simple transparency presentations and higher lumen output for color dense transparency slides. Use of the low setting maximizes lamp life. Apollo® items: 3400, 3000, 3002.



### Horizon 2 Overhead Projector – Small Room

#### Feature-rich for everyday presentations.

- 2000 lumen light output.
- Ideal for use in classrooms and small rooms with up to 20 people.
- Open head with double fresnel lens assures edge-to-edge sharpness and brightness.
- 10" x 10" stage glass.
- Open head folds down or can be stored in built-in storage compartment, along with power cord.
- Carry grips provide easy transportation.
- EYB replacement lamp.
- Kensington Security Lock Slot.
- Limited 2-Year Warranty.

Item No.	Description	Min Ord	Inner Qty	Ctn Qty	Pallet Qty	Ctn Wt
<b>18575 16000</b>	15" x 14" x 27" – Dark Grey	1		1	18	13.0





**Lamps**

**Blister Pack Lamps For Overhead Projectors**

**Blister Pack Lamps For Overhead Projectors**

Item No.	Description	Volts	Stock No.	Min Ord	Inner Qty	Ctn Qty	Pallet Qty	Ctn Wt	Item No.	Description	Volts	Stock No.	Min Ord	Inner Qty	Ctn Qty	Pallet Qty	Ctn Wt
18575 31239	7" x 4 1/4" x 1 3/4"	82	ENX	5	5	1350	2.0		18575 31270	7" x 4 1/4" x 1 3/4"	82	EYB	5	5	1350	2.0	

**Projection Lamps**

Lamp Type	Lamp Style	Characteristics
Reflector		Watts
ENX		ENX-FLT
FXL		
EVW		
2 Pin with Ceramic Base		Watts
EYB		
2 Pin		Watts
EVD		

Model	Lens Size	Image Sizes	Screen Widths									
			50"	60"	70"	80"	84"	96"	10'	12'	15'	20'
3000 Series	12.5"	Distance from wall	5.2	6.4	7.5	8.8	9	10.2	13	15.9	19.9	25.5
Horizon Series	10.5"	Distance from wall	4.5	5.5	6.5	7.4	7.8	8.8	11	13.2	16.8	22.5

Projector	Brightness (in lumens)	Weight	No. Elements	Head Type	Fold-down Arm	Hi/Low Lamp Switch	Lamp Changer	Replacement Lamp	Stage Size
<b>Horizon Series</b>									
Horizon 2 16000	2000	12	1 element	open	✓			EYB	10" x 10"
<b>3000 Series</b>									
3000	3000	14	1 element	open	✓	✓	✓	EYB	11 1/4" x 11 1/4"
3002	3000	14	1 element	closed	✓	✓	✓	EYB	11 1/4" x 11 1/4"
3400	4000	21	1 element	open	✓	✓	✓	EVD	11 1/4" x 11 1/4"

**PROJECTOR COMPATABILITY CHART**

Manufacturer	DDL	ELH	EHJ	EYB	EVD	EXR	EVW
Apollo				3000, 3002, AI-1004, AI-1005, Horizon (15000), Horizon 2 (16000), Ventura (4000) Toplite	3400 VS 3250 Magnistar 400		Cobra, V.I.P., Litemate
3M	3M Reader Series		1608, 1620	4407, 4410	1680 9550		2000, 6200 Series
Buhl				9014ED, 9014EDC			
Dukane				28A622A, 28A632A, 28A611	28A667		657A, 800A, 807A
Eiki				3850, 3860, 3870, 3890			
Elmo		All Models except XENON			HP-5500		
Kodak		Ektagraphic series AF1, 2, 3, B2, B2AR, E3, Carousel 600H, 650H, 650H-K, 800H, 850H-K, 860H				Ektagraphic II series Carousel, 4000, 4200, 4400, 4500, 5200, 5600	
Micro Design							
Telex		3150, 3170, 3270, 3280					

Manufacturer	FCS	FLT	FNT	DYS	ENX	FXL
Apollo			VS3200	AI-1000, AI-1002 AI-1003	Eclipse AI-2000, Companion, Concept Series (2200), Odyssey, Legend (T200, T201)	
3M			2010, 2130, 2140, 2150, 4100 Series		2770T, 905, 905D, 908, 910, 920, 300 Series, 9000 Series, 1700 Series 1800 Series except 1825, 1885, 1895	955D, 1825, 1885, 1895, 9200, 9700
AB Dick	Micro Viewer					
Bell & Howell		MT631, 632, 633				
Buhl			Opaque models 523, 524	80 Series, 9012, 9012C, 9014, 9014C	2912C, 2914C, 2913TC, 200/12P	2953TC, 2914LCD, 112, 2916, 122E
Dukane					28A641A, 28A653A, 28A663, SP2000/SP4000, SF3000/SF4000 Series	28A4000, 28A4003, SP2000/SP4000 SF3000/SF4000
Eiki						3990, 4100, 3980
Elmo					HP-L14, HP-3K, HP-254S, HP-L3550, HP-L2900	HP-41K
Kodak					HP-L14, HP-3K, HP-254S, HP-L3550, HP-L2900	HP-41K
Micro Design	Micro Design Viewer					
Telex					HP-L14, HP-3K, HP-254S, HP-L3550, HP-L2900	HP-41K

**Transparency Film**

Create and present brilliant charts, graphs and spreadsheets from your laser printer and vibrant colour from your colour laser printer/copier.



**Plain Paper Copier Film**

Professional charts, graphs and other visuals are as close as your office copier.

- Premium for office copiers with or without a sensing stripe to feed film through paper tray.
- Specially coated to create detailed black images on clear background and ensure superior image reproduction.
- Easy as making a plain paper photocopy.
- Includes 100 sheets per box.

Item No.	Description	Min Ord	Inner Qty	Ctn Qty	Pallet Qty	Ctn Wt
18575 09222	100 Sheets per Box, no stripe	5	5	640	11.0	
18575 09231	100 Sheets per Box, with stripe	5	5	640	11.0	



**Laser Printer Film**

- Premium transparency film for use with laser printers.
- Specially coated for Superior Image Reproduction.
- Available for printing Black/White or Color.

Item No.	Description	Min Ord	Inner Qty	Ctn Qty	Pallet Qty	Ctn Wt
18575 09209	Black/White, 50 Sheets/Box, No Stripe	5	5	640	6.0	
18575 09318	Colour, 50 Sheets/Box, No Stripe	5	5	640	6.0	

**Transparency Film**



**Ink Jet Printer Film**

Create exciting visuals with your personal computer and ink jet printer.

- Premium transparency film for use with ink jet printers.
- Fast-drying formula dries faster than standard films, making it great for last-minute presentations.
- Specially coated for brilliant, detailed color image reproduction and exciting visuals.
- Includes 50 sheets per box.

Item No.	Description	Min Ord	Inner Qty	Ctn Qty	Pallet Qty	Ctn Wt
18575 09080	Quick Dry, 50 Sheets/Box, No Stripe	5	5	640	7.0	

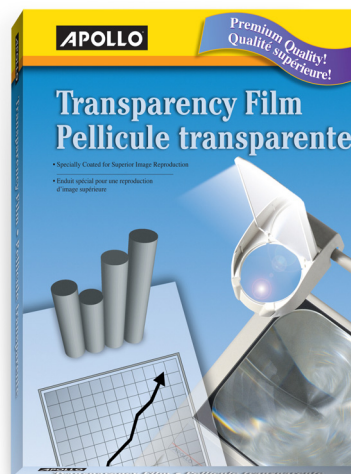

**Write-On Film**

Great for last-minute visuals and "working" examples.

- For use with transparency marking pens (not for use in any printer or copier).

Item No.	Description	Min Ord	Inner Qty	Ctn Qty	Pallet Qty	Ctn Wt
18575 09101	100 Sheets per Box	5	5	640	10.0	

## Presentation Pointers

Quartet® laser pointers make any presentation more professional. They shine an ultra-bright red laser dot onto any visual, while the presenter moves freely around the room. Quartet offers the most comprehensive selection of laser pointers available from any single source.



### Comfort Laser Pointers

**Non-slip, rubberized cushion grip for comfort.**

- Two elegant designs – contoured or classic.
- Wavelength is 650 Nm, with a projection distance of 500 yards.
- Battery type: AAA (2 included).
- Laser type: Class 3a.
- 100% Satisfaction Guaranteed.

Item No.	Description	Min Ord	Inner Qty	Ctn Qty	Pallet Qty	Ctn Wt
<b>Classic</b>						
<b>18575 18288</b>	MP2703B, Classic Steel Blue	2	2	2	1200	12.0



### General Purpose Pointers

**Provides a bright red laser dot on any medium, visible in all room conditions.**

- Economical high-impact plastic construction
- Projects up to 200 yards.
- Battery type: AAA (2 included).
- Laser type: Class 3a.
- 100% Satisfaction Guaranteed.

Item No.	Description	Min Ord	Inner Qty	Ctn Qty	Pallet Qty	Ctn Wt
<b>18575 18220</b>	MP1200, 8" x 1 1/2" x 1" Black	4	4	4	3000	7.0

# PROJECTION AND ACCESSORIES

## Presentation Pointers



### Slimline Laser Pointer

**Ultra lightweight design is easy to use and portable.**

- Compact size Class II laser pointer convenient for everyday use.
- Projects highly visible red dot up to 600 feet.
- Designed for small venues and can be used on any medium.
- 1 CR2302 lithium battery supplied.
- 100% Satisfaction Guaranteed.

Item No.	Description	Min Ord	Inner Qty	Ctn Qty	Pallet Qty	Ctn Wt
<b>34138 84501</b>	Black	2	2	12	624	4.0



### 3-in-1 Laser Pointer with Stylus and Pen

**This multi-functional laser not only projects a red dot, but can be used as a touch screen stylus for a smartphone or tablet and is also a ballpoint pen. Direct the audience's attention, update your calendar, take notes and more - all with this one tool.**

- Triple functionality to do more: laser pointer, touch screen stylus and ballpoint pen.
- Class 2 pointer projects a highly visible red laser dot.
- Slim, pen-style design is small enough to fit in a purse or pocket.
- Three LR41 batteries are included for ready to go use.
- Limited 1-Year Warranty.

Item No.	Description	Min Ord	Inner Qty	Ctn Qty	Pallet Qty	Ctn Wt
<b>34138 85520</b>	Silver	10	10	60	2400	0.2



**Presentation Pointers**



**3-in-1 Laser Pointer with Stylus and LED Light**

This laser pointer not only highlights important information during a presentation, but includes a useful LED light and can also be used as a touch screen stylus for tablets or smartphones. When used as a laser pointer, this pointer projects a highly visible red dot.

- Triple functionality to do more: laser pointer, touch screen stylus and LED light.
- Class 2 pointer projects a highly visible red laser dot.
- Slim, pen-style design is small enough to fit in a purse or pocket.
- Three LR41 batteries are included for ready to go use.
- Limited 1-Year Warranty.

Item No.	Description	Min Ord	Inner Qty	Ctn Qty	Pallet Qty	Ctn Wt
34138 85521	Silver	10	10	60	2400	0.2



**4-in-1 Laser Pointer with Stylus, Pen and LED Light**

Count on this one versatile tool to meet all presentation needs. It is not only a laser pointer, but a touch screen stylus, a ballpoint pen and also has a convenient LED light function. The perfect presentation tool to grab on the go.

- 4-way functionality to do more: laser pointer, touch screen stylus, ballpoint pen and LED light.
- Class 2 pointer projects a highly visible red laser dot.
- Slim, pen-style design is small enough to fit in a purse or pocket.
- Three LR41 batteries are included for ready to go use.
- Limited 1-Year Warranty.

Item No.	Description	Min Ord	Inner Qty	Ctn Qty	Pallet Qty	Ctn Wt
34138 85523	Silver	10	10	60	2400	0.2

**PROJECTION AND ACCESSORIES**

**Projection Screens**



**Wide Format Projection Screens, Wall Mount**

There is no better backdrop than a Quartet projection screen when you want a sharp, brilliant color image. Great for business presentations, this wide format screen captures every inch of the picture.

- Hi-res projection screen optimizes both still and video images.
- Suitable for professional usage. Provides clear viewing from any angle.
- Wide format 16:9 aspect ratio is ideal for projecting TV and movies.
- Matte white screen surface is made of durable vinyl and can be washed with mild soap and water.
- Limited 5-Year Warranty.

Item No.	Description	Min Ord	Inner Qty	Ctn Qty	Pallet Qty	Ctn Wt
34138 85571	45"x80", Wall Mount	1	1	81	19.0	
34138 85572	52"x92", Wall Mount	1	1	81	21.6	
34138 85573	65"x116", Wall Mount	1	1	48	41.0	

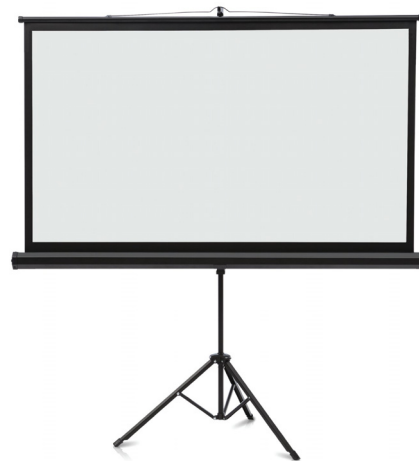

**Wide Format Projection Screens, Tripod Base**

Quartet wide format projection screens are the best backdrop for your media based business presentations. The images on the screen are much crisper than if projected onto a wall or whiteboard surface, and the wide format screen ensures every inch of the picture is perfectly displayed.

- Hi-res projection screen optimizes both still and video images.
- Suitable for professional usage. Provides clear viewing from any angle.
- Wide format 16:9 aspect ratio is ideal for projecting TV and movies.
- Matte white screen surface is made of durable vinyl and can be washed with mild soap and water.
- Limited 5-Year Warranty.

Item No.	Description	Min Ord	Inner Qty	Ctn Qty	Pallet Qty	Ctn Wt
34138 85567	45"x80", Tripod Base	1	1	54	27.8	
34138 85568	52"x92", Tripod Base	1	1	54	31.3	

## Projection Screens

Quartet® projection screens have a flame-retardant, mildew resistant matte white surface and black border for easy viewing. They are perfect for multi-media, video, slide and overhead projections. Their rugged metal cases withstand abuse and the screens easily set up in seconds. Available in portable tripod and pull down wall screen styles. Tripod screens available with keystone eliminator to neutralize picture distortion.



### Wall Projection Screen

- High-quality projection screen with flexible mounting system hangs from walls or ceilings.
- Matte white screen for superior image resolution.
- Includes mounting system.
- Heavy-duty springs maintain screen retraction tension.
- 100% Satisfaction Guaranteed.

Item No.	Description	Min Ord	Inner Qty	Ctn Qty	Pallet Qty	Ctn Wt
<b>34138 69680</b>	96" x 96"	1		1	49	28.0
<b>34138 68480</b>	84" x 84"	1		1	48	24.0
<b>34138 67080</b>	70" x 70"	1		1	70	14.0
<b>34138 66080</b>	60" x 60"	1		1	56	12.0
<b>34138 60600</b>	Wall Brackets	1		1	792	0.0

## PROJECTION AND ACCESSORIES

## Projection Screens



### Portable Tripod Projection Screen

- Lightweight tripod projection screen ideal for on-the-go presentations.
- Easy to assemble.
- Matte white screen with the keystone correction system.
- Springs ensure properly tensioned viewing surface.
- 100% Satisfaction Guaranteed.

Item No.	Description	Min Ord	Inner Qty	Ctn Qty	Pallet Qty	Ctn Wt
<b>34138 57080</b>	70" x 70"	1		1	50	26.0
<b>34138 56080</b>	60" x 60"	1		1	48	21.0

**Magnifiers**

Quartet's high-power magnifiers are great for up-close viewing of stock listings, newspapers, maps, computer printouts, photographs, drawings and all fine prints. Manufactured with shatterproof, scratch-resistant, optical grade acrylic lenses, they are designed to provide years of reliable, distortion-free performance. Choose from lighted, non-lighted, round and rectangular. Lighted magnifiers are ideal for low-light conditions and come with batteries.

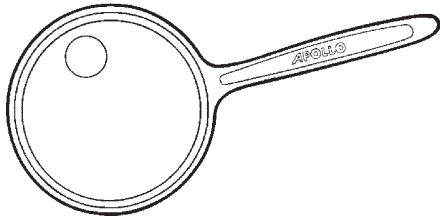

**Model 27545 3 1/2" Round Magnifier**

- 4x bifocal insert for extra magnification.
- Easy-grip handle.
- Great for home or office.

Item No.	Description	Min Ord	Inner Qty	Ctn Qty	Pallet Qty	Ctn Wt
18575 27545	3 1/2" Round Magnifier 9 3/8" x 5 1/4" x 1 1/2"	6		6	1152	1.0

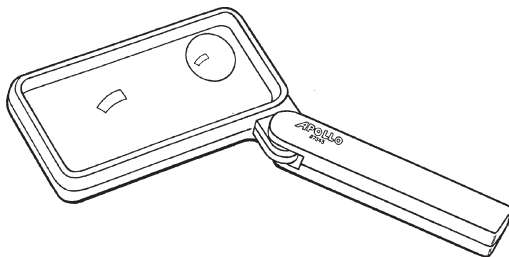

**Model 27543 2" x 4" Folding Rectangle**

- 4x bifocal insert for extra magnification.
- Handle folds in and fits into protective case.
- Carrying case included.

Item No.	Description	Min Ord	Inner Qty	Ctn Qty	Pallet Qty	Ctn Wt
18575 27543	2" x 4" Folding Magnifier 10 3/4" x 5 3/4" x 1 1 1/2"	6		6	1152	1.6

**Magnifiers**

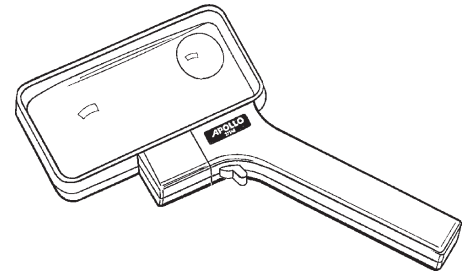

**Model 27548 2" x 4" Lighted Magnifier**

- 4x bifocal insert for extra magnification.
- Reverse light reflector to accommodate left- and right-handed users.

Item No.	Description	Min Ord	Inner Qty	Ctn Qty	Pallet Qty	Ctn Wt
18575 27548	2" x 4" Lighted Rectangle Magnifier 10 3/4" x 6" x 3/4"	6		6	864	2.0

**Display Systems**

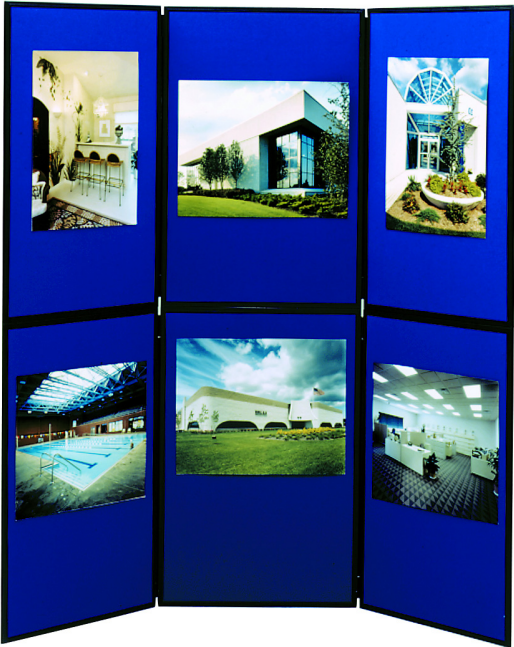

**Exhibition Display System**

Versatile system is the easiest way to display art, graphics, photography, charts and signage.

- Simply remove and unfold the lightweight, trifold panels from the standard vinyl carrying bag (included) and then stack and lock the panels into place.
- The grey/blue panels accept latch and key fasteners or push-pins for easy attachment of display materials.
- Perfect for trade shows, lobbies, professional offices, schools or anywhere.
- 3-panel system can be used as a single tabletop display.
- 100% Satisfaction Guaranteed.

Item No.	Description	Min Ord	Inner Qty	Ctn Qty	Pallet Qty	Ctn Wt
<b>Blue/Grey Panels</b>						
<b>18575 93516</b>	6 Panel Showboard 72" x 3/4" x 72"	1	1	9	19.4	
<b>18575 93513</b>	3 Panel Showboard 72" x 3/4" x 36"	1	1	15	13.0	

**PROJECTION AND ACCESSORIES**

**Display Systems**



**Table-Top Display Carrying Case**

- Safeguard your Table-Top Display with this durable, black canvas carrying case.
- Adjustable shoulder strap and convenient handles.
- 100% Satisfaction Guaranteed.

Item No.	Description	Min Ord	Inner Qty	Ctn Qty	Pallet Qty	Ctn Wt
<b>34138 56366</b>	Black	1	1	228	1.0	



Display Systems



**Table-Top Display**

- Portable, double-sided 4-panel table-top display ideal for trade shows and on-the-go presentations.
- Grey fabric bulletin surface and grey, rounded-corner plastic frame.
- 72" x 30" display folds down in an instant.
- Optional carrying case sold separately.
- 100% Satisfaction Guaranteed.

Item No.	Description	Min Ord	Inner Qty	Ctn Qty	Pallet Qty	Ctn Wt
34138 73630	72" x 30", Grey	1	1	32	13.0	

Display Systems



**Presentation/Project Board**

- Sturdy white corrugate display board.
- Perfect for presentations and school projects.
- Fold out sides for an instant 36" x 48" display.

Item No.	Description	Min Ord	Inner Qty	Ctn Qty	Pallet Qty	Ctn Wt
34138 70523	36" x 48"	18	18	180	41.0	



## OFFICE PRODUCTS LEADER



ACCO BRANDS  
7381 BRAMALEA ROAD,  
MISSISSAUGA, ON  
L5S 1C4